

Perceived Discrimination and Biomarkers in Low-Income Youth

Bridget J. Goosby, PhD
Sarah Malone, Liz Richardson, Jacob Cheadle,
Deadric Williams

NIA Biomarker Network Meeting

Boston, MA
April 30, 2014



Omaha Urban Research on Health Study **OUR**Health Study

The Intergeneration Transmission of Health Disparities

Funded by- National Institute of Child Health and Human
Development and UNL Office of Research and Economic
Development Minority Health Disparities Award

Bridget Goosby, PhD (Principal Investigator)
Anna Bellatorre, MA, ABD (Project Manager)
Carolyn Green (Omaha Community Partner)

Omaha, NE

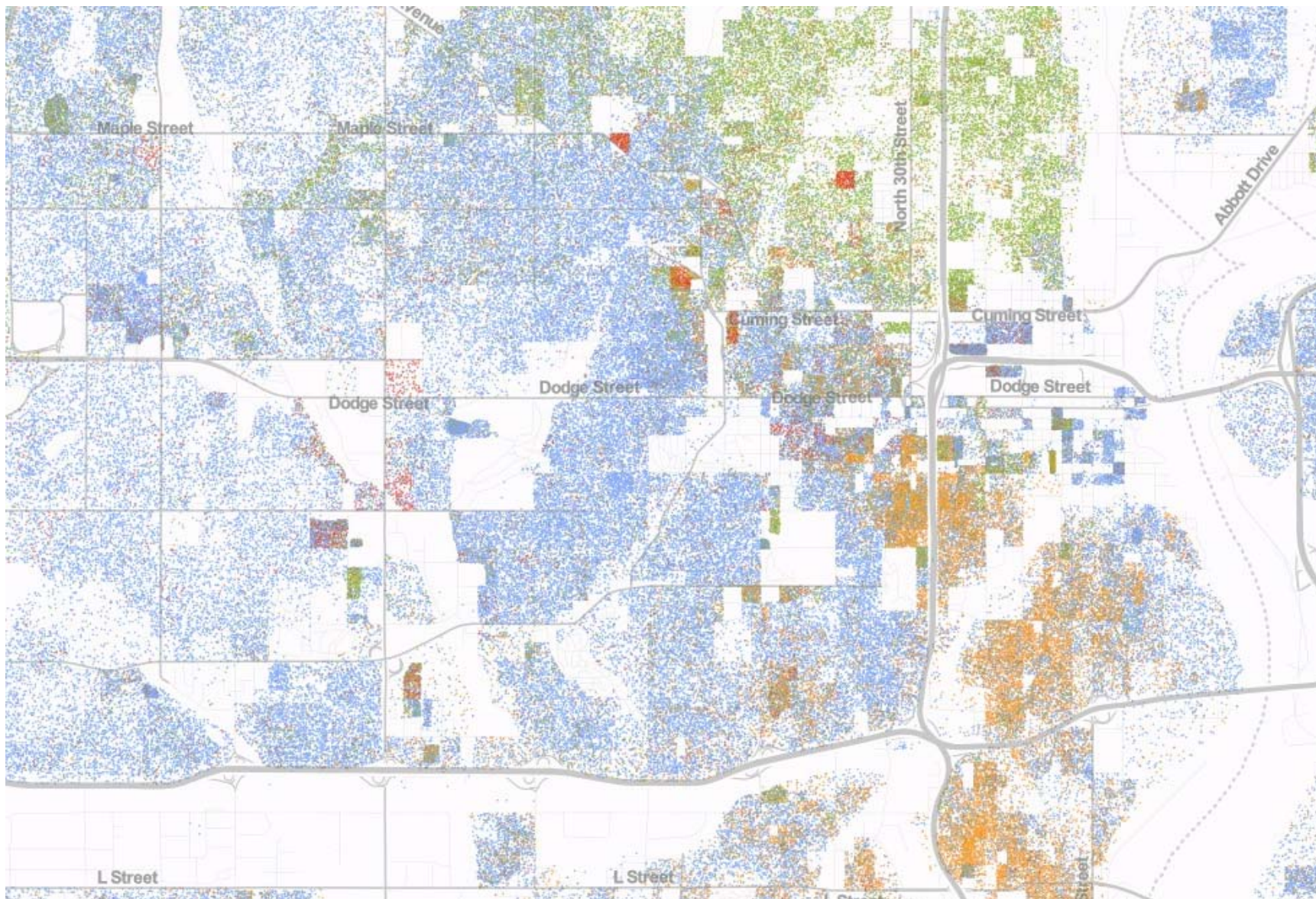

Study purpose:

- 1) To explore how stress is related to health outcomes in mothers and children.
- 2) Assess whether there are differences in stress across black and white mothers and their children.*
- 3) Provide services to disadvantaged community members.

Biopsychosocial Model of Racism as a Stressor (BMRS)

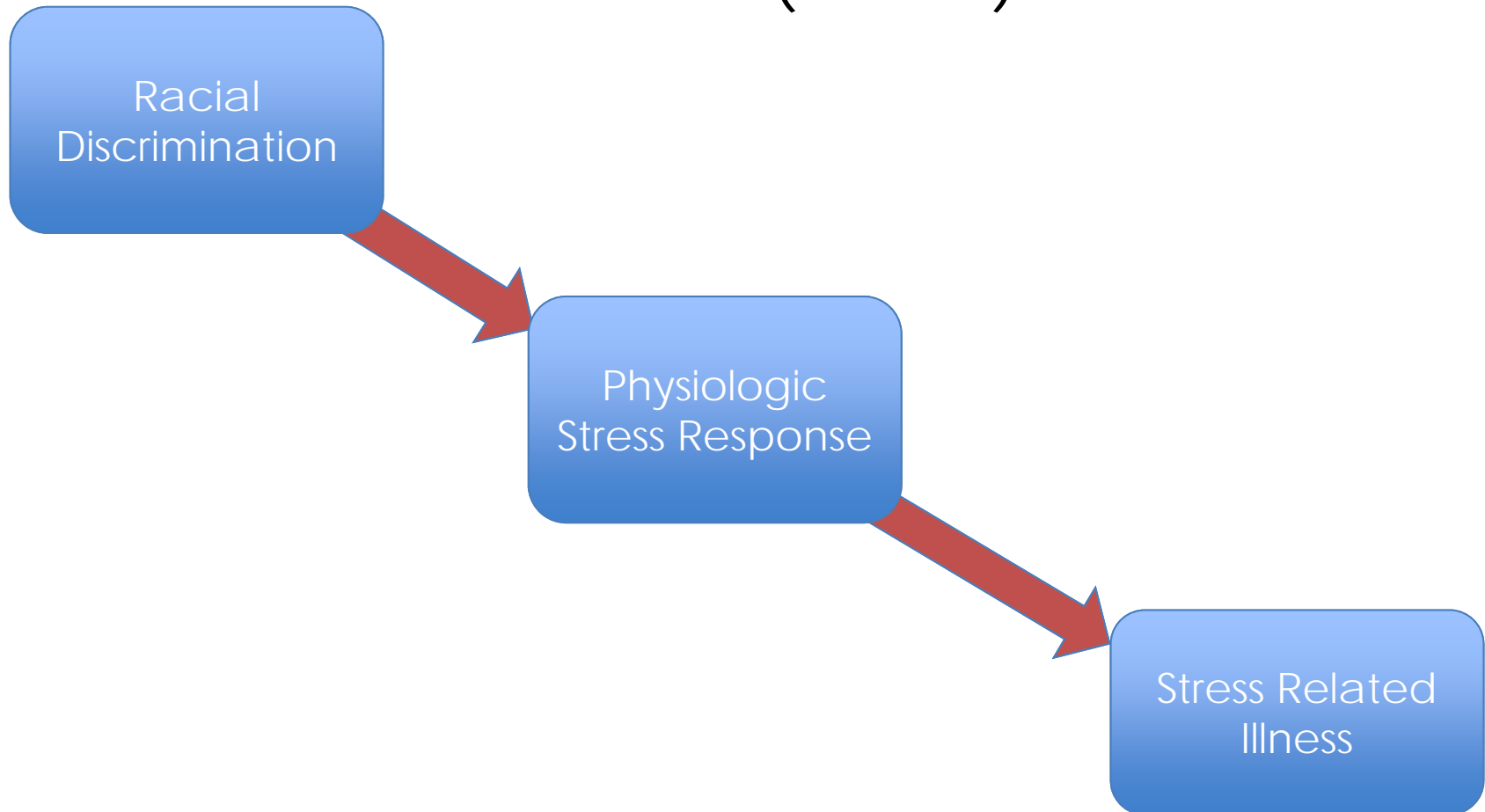

Clark et al. 1999

Discrimination & Health

- Cardiovascular function
- Abdominal Obesity and Weight gain
- Insulin Resistance
- Preterm and Low-Birth Weight Births
- Self Rated Health
- Depressive Symptoms

Sample

57 Mother/Child Dyads

Mothers:

- Low income
- Education
 - 18% -- <H.S.
 - 51% -- some college
 - 31% -- college or advanced degree

Sample

57 Mother/Child Dyads

Children:

- Mean age- 13.5 years
- 86% African American
- 78% female children
- 61% diagnosed adolescent chronic health conditions

Biomarker Collection

- C-Reactive Protein (CRP)
- Epstein Barr Virus Antibodies (EBV)
- Hemoglobin a1c
- Cortisol (Saliva)
- Ambulatory Blood Pressure
- Height
- Weight
- Waist Circumference



Everyday Discrimination Scale

In your day to day life have you been...

- Called you names or insulted you
- Harassed by the police
- Followed you around in stores
- Teachers act like they're afraid of you
- Teachers treat you with less respect than other students

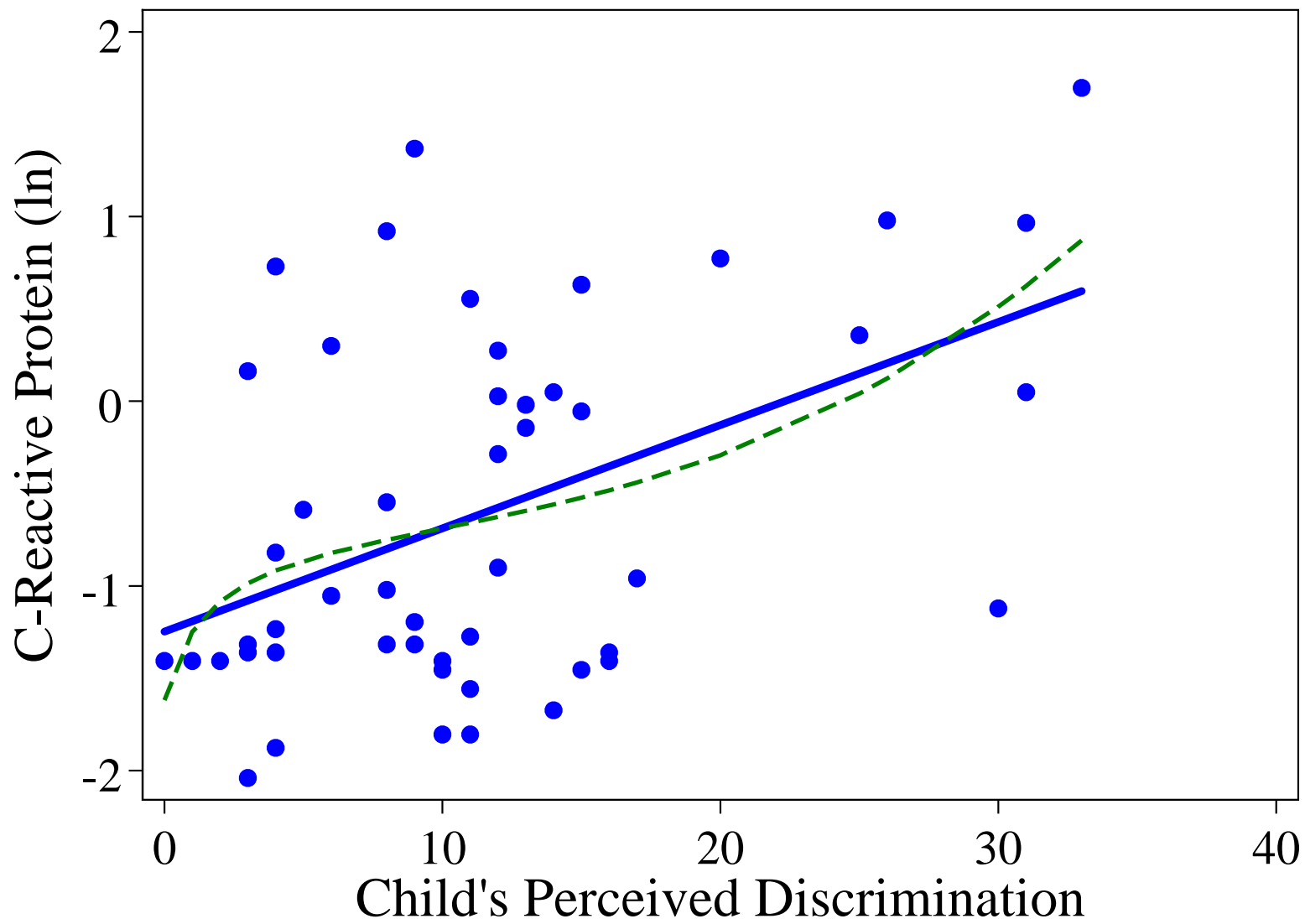

$\beta = .46$

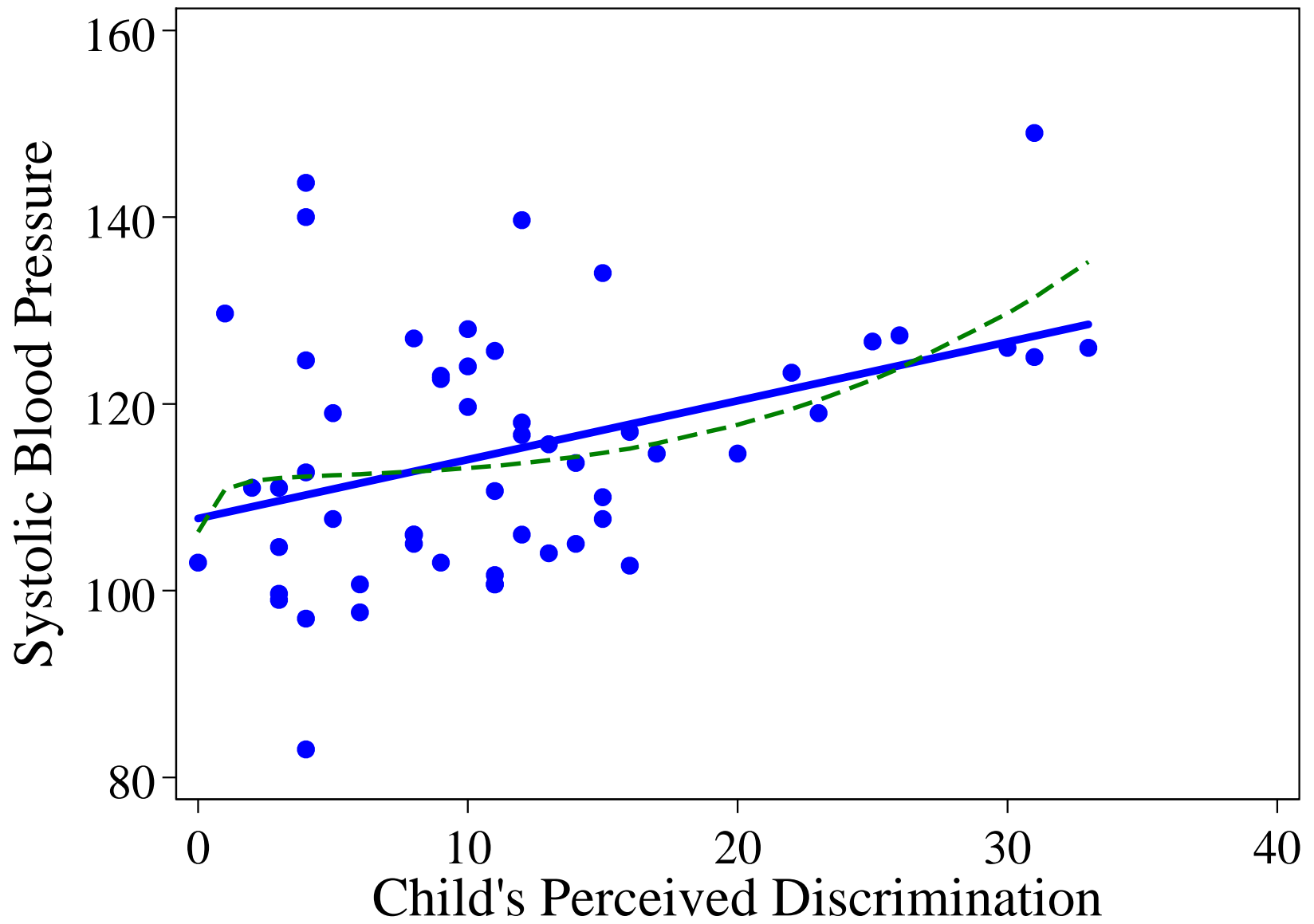

$\beta = .39$

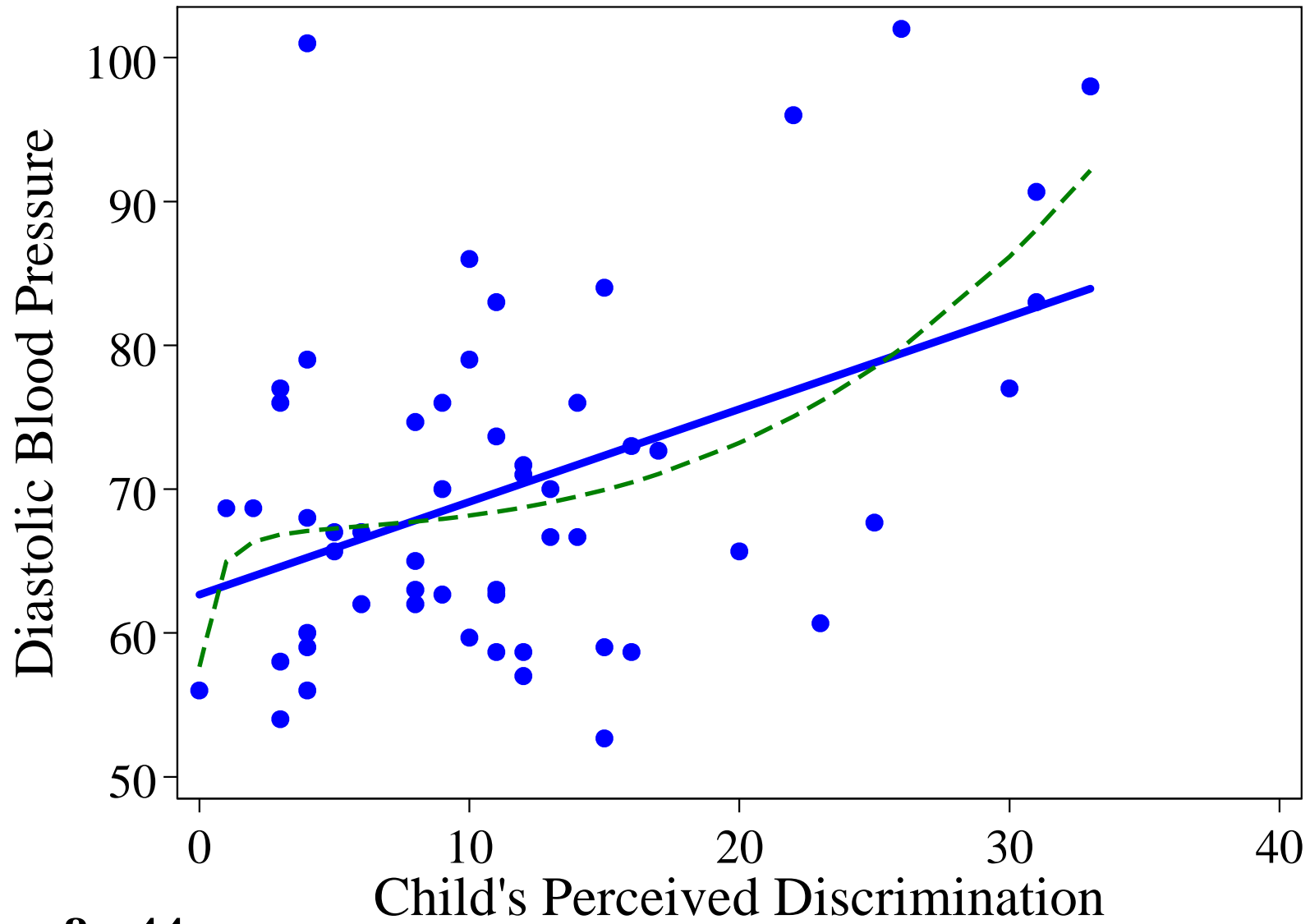

$\beta = .44$

Adjusted results* (n=56)

CRP	.35*	(.13)
Systolic BP	.29*	(.14)
Diastolic BP	.40*	(.16)

*Standardized Beta coefficients; adjusting for age, waist circumference, BMI, gender, race

Expanded to Lincoln

- Multi-Stage Pilot data collection in Lincoln

Stage 1

- Survey Mailer

- Focal care-giver
- All African American and Bi-Racial youth in Public School District (~n= 1600)
- Random sample of Caucasian (~n=1,000)

- Measures

- Perceived discrimination, skin tone, identity, health

Expanded to Lincoln

- Multi-Stage Pilot data collection in Lincoln

Stage 2

- In home visit (subsample)
 - Face-to-face interviews
 - Blood spot and saliva collection
 - Anthropometric measurement

Expanded to Lincoln

- Multi-Stage Pilot data collection in Lincoln

Stage 2

- Biomarkers-
 - CRP
 - EBV
 - Ha1c
 - Candidate genotyping
 - Telomere length (TL)
 - Blood pressure
 - Weight, height, waist circumference, trunk length

Expanded to Lincoln

- Multi-Stage Pilot data collection in Lincoln

Stage 3

Longitudinal data collection assessing race related stressors and markers of health in early adulthood.

Acknowledgements

Omaha Community Partners: **Carolyn Green, Girls Incorporated;** **Chanell Hickey, Power 106.9;** Willie Williams, St. James AME Church; Margie Dumas, Building Bright Futures; North Omaha Community Care Council



Acknowledgements

Graduate Research Assistants: Anna Bellatorre, Elizabeth Richardson, Abigail Heithoff, Sarah Malone

Undergraduate Research Assistants: Max Reason, La'Risa McLennon

Bureau of Sociological Research Staff

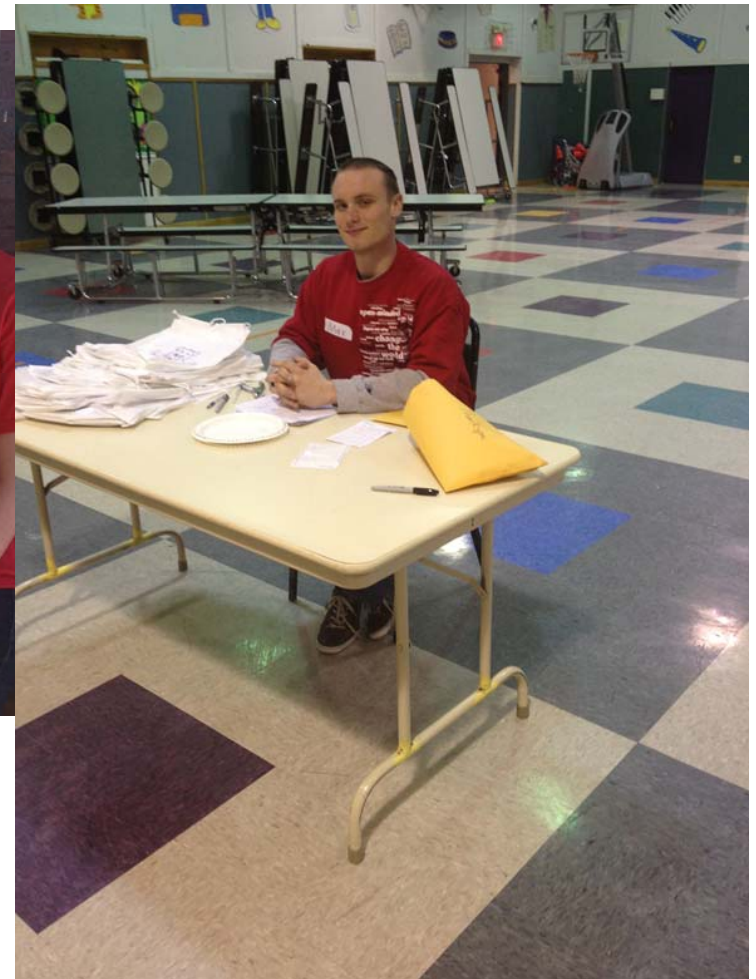

Acknowledgements

K01 Mentors-

Thom McDade, Northwestern University, Jeff French, University of Nebraska-Omaha

Eunice Kennedy Shriver National Institute of Child Health and Human Development Mentored Research Scientist Award (K01 HD 064537; PI)

University of Nebraska Office of Research and Economic Development Minority Health Disparities Award (PI)

Last, but most importantly...

THE STUDY PARTICIPANTS!!!

Thank you

Bridget J. Goosby, PhD
University of Nebraska-Lincoln

bgoosby2@unl.edu



Mother's Everyday Discrimination (standardized)*

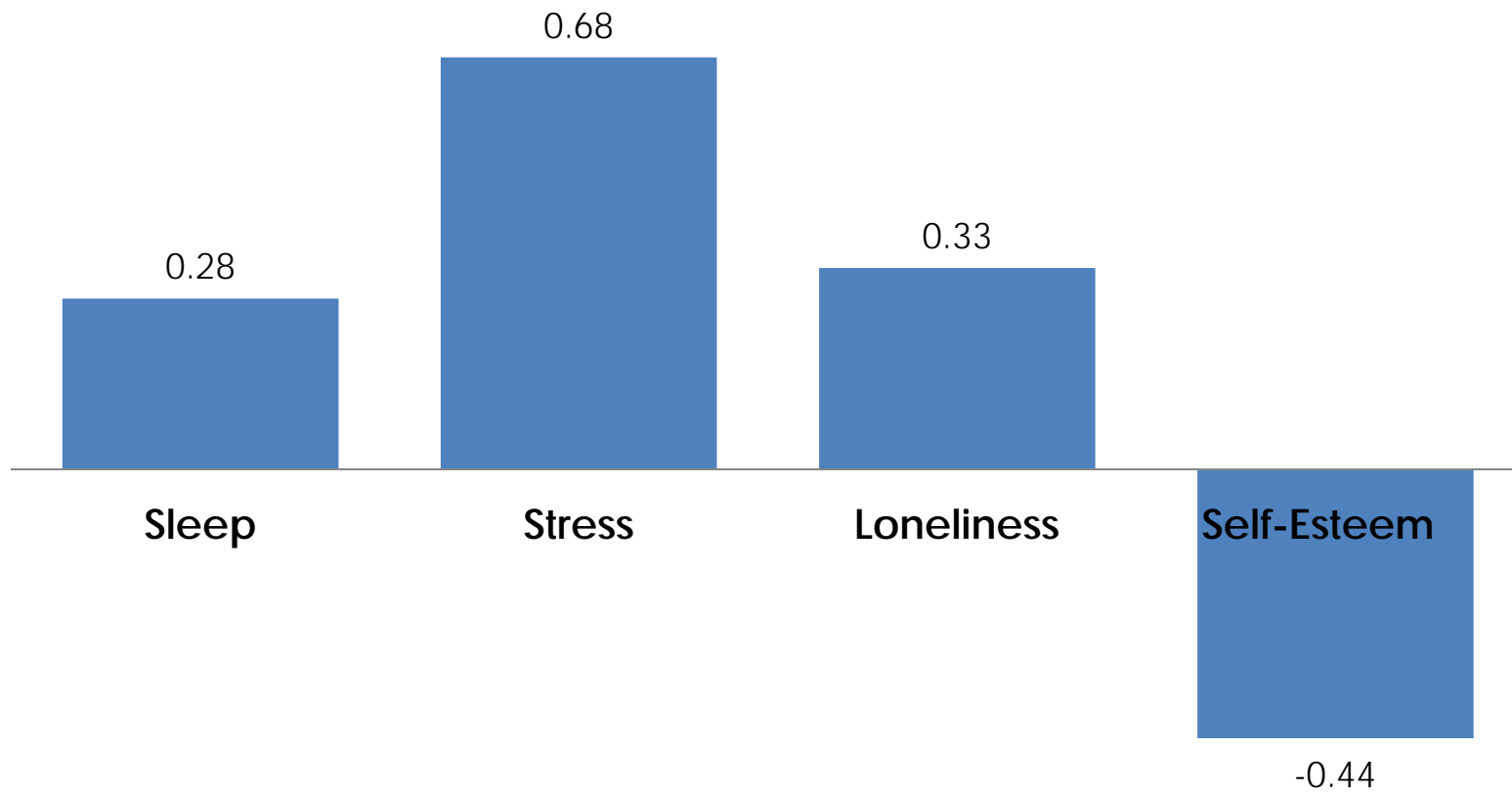

*All coefficients are significant at $p < .05$

Childhood Discrimination is also associated with...

- Self-rated health
- Somatic complaints
- Depressive symptoms
- Behavior problems
- Low social integration
- Self-Esteem

