

Health of the Mexican population: Results from the Mexican Family Life Survey (MxFLS)

Eileen Crimmins, USC
Thom McDade, Northwestern
Luis Rubalcava, CAMBS
Teresa Seeman, UCLA
Graciela Teruel, UIA
Duncan Thomas, Duke

Mexican Family Life Survey (MxFLS)

Mexican Family Life Survey

Longitudinal survey of individuals, households and communities in Mexico

MxFLS1	2002	8,400 HHs 35,000 individuals (all ages) Population representative
MxFLS2	2005-6	Follow baseline respondents & children born after baseline All HH members: ivw & health assess
MxFLS3	2009-13	Same protocol as MxFLS2

Mexican Family Life Survey

Longitudinal survey of individuals, households and communities in Mexico

MxFLS1	2002	8,400 HHs 35,000 individuals (all ages) Population representative
MxFLS2	2005-6	Follow baseline respondents & children born after baseline All HH members: ivw & health assess 90% recontact
MxFLS3	2009-13	Same protocol as MxFLS2 87% recontact

Biomarkers in MxFLS

		MxFLS		
<u>Assessments (all conducted in home)</u>		1	2	3
Height	(Shorr board)	<input checked="" type="checkbox"/>	<input checked="" type="checkbox"/>	<input checked="" type="checkbox"/>
Weight	(SECA scale)	<input checked="" type="checkbox"/>	<input checked="" type="checkbox"/>	<input checked="" type="checkbox"/>
Blood pressure	(Omron cuff)	<input checked="" type="checkbox"/>	<input checked="" type="checkbox"/>	<input checked="" type="checkbox"/>
Hb	(Hemocue)	<input checked="" type="checkbox"/>	<input checked="" type="checkbox"/>	<input checked="" type="checkbox"/>
HbA1c	(In2It)			<input checked="" type="checkbox"/>
Total cholesterol	(CardioCheck)			<input checked="" type="checkbox"/>
HDL				<input checked="" type="checkbox"/>
DBS – [CRP in process]				<input checked="" type="checkbox"/>

HbA1c, total chol, HDL: All resp age ≥ 45
Random sub sample resp age 15-44.

Health of adult Mexicans

MxFLS: Biomarkers, age and gender

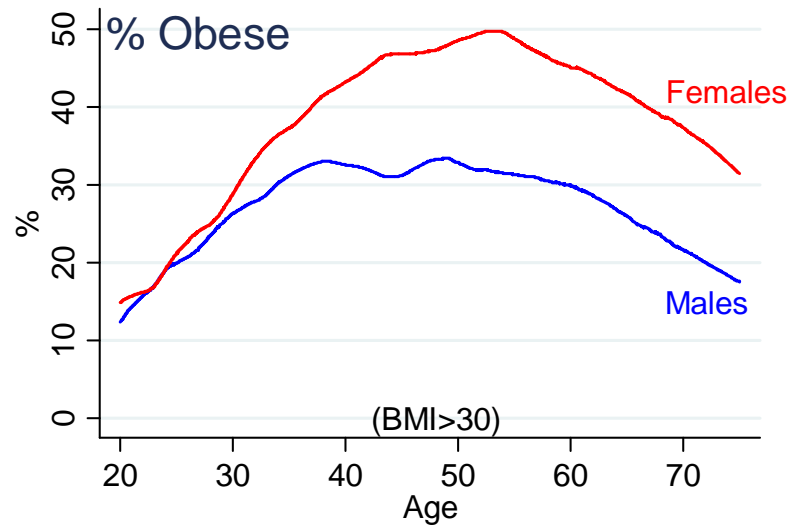

MxFLS: Biomarkers, age and gender

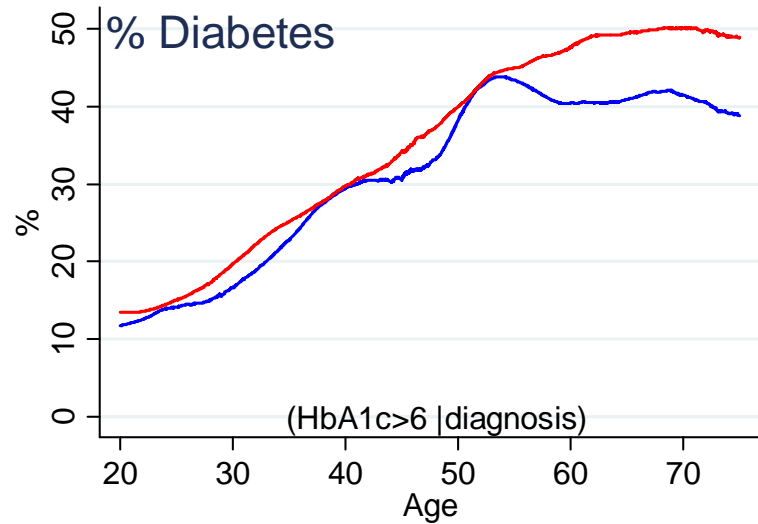
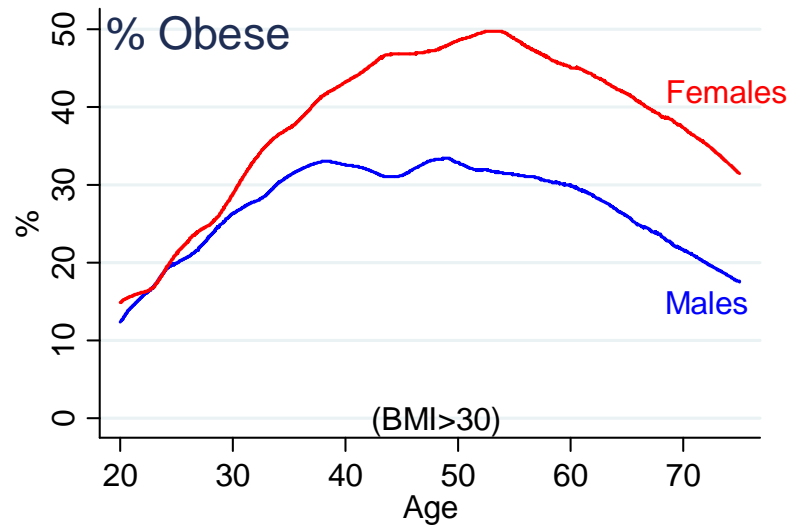

MxFLS: Biomarkers, age and gender

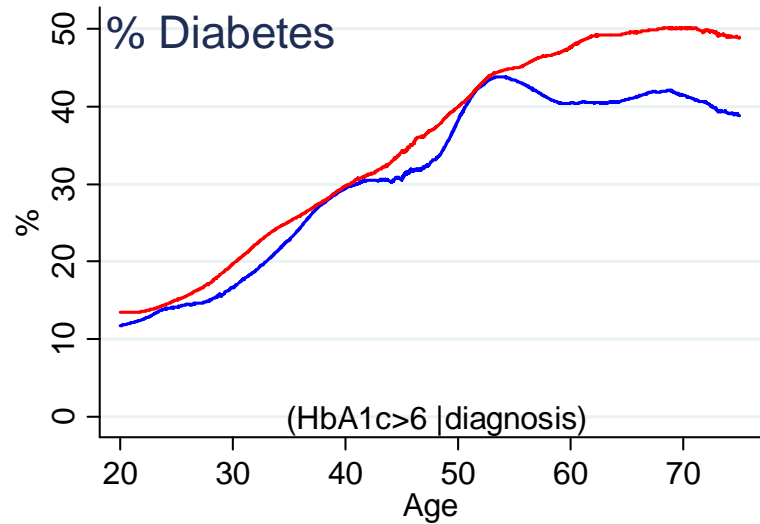
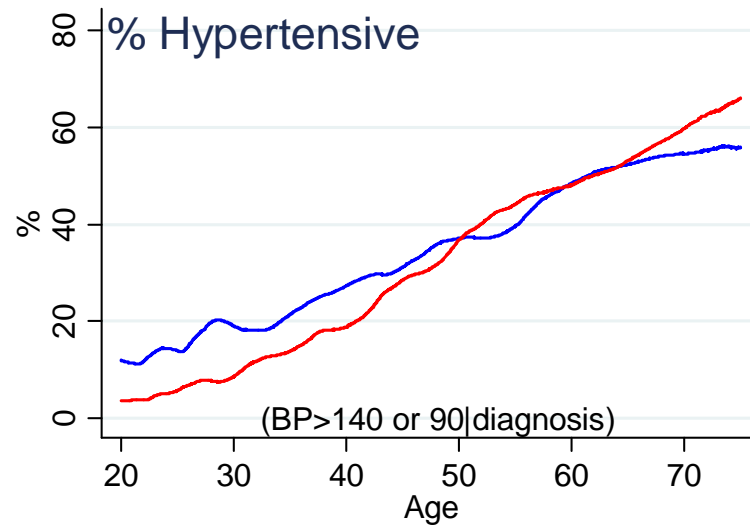
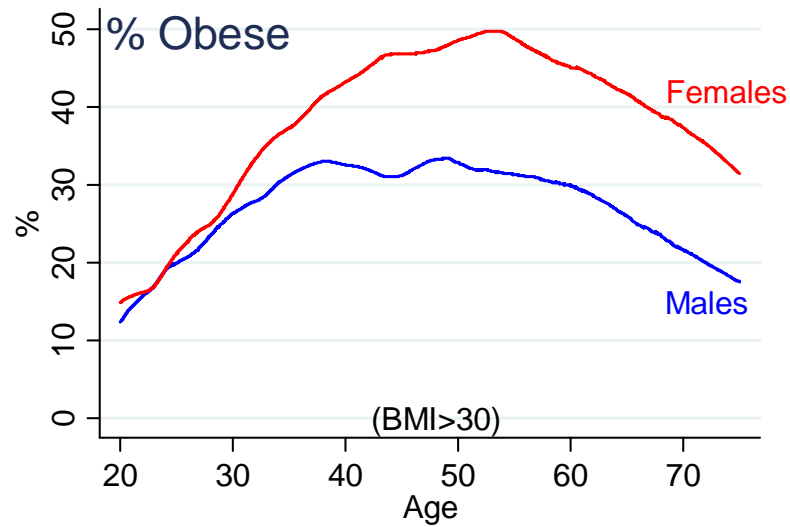

MxFLS: Biomarkers, age and gender

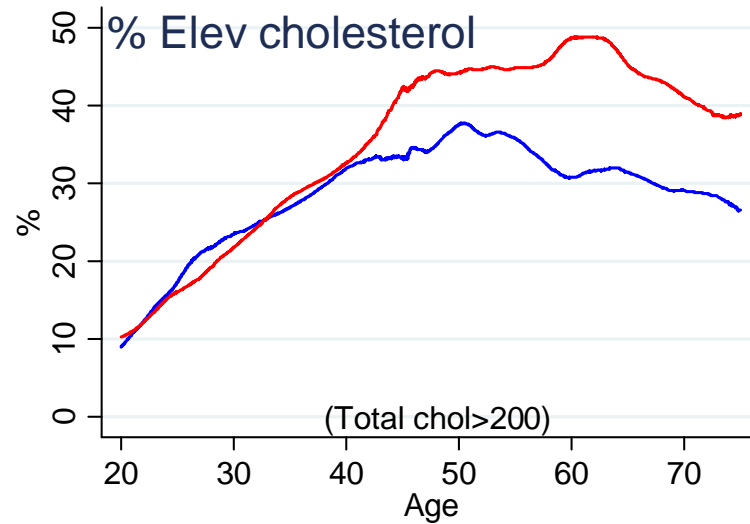
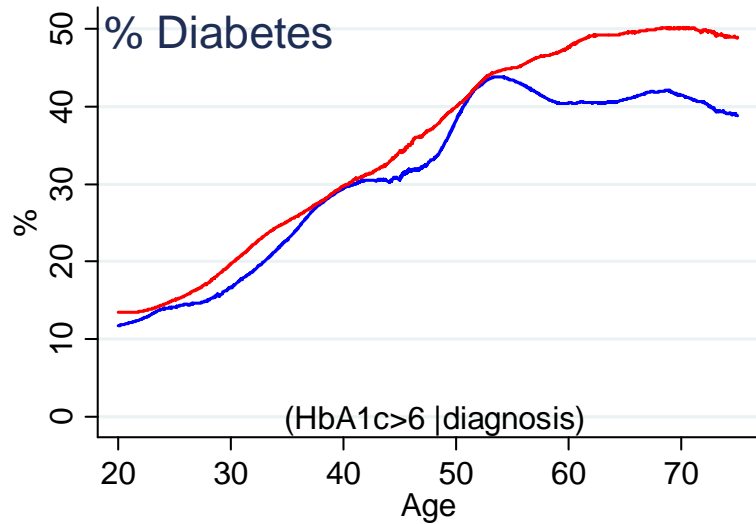
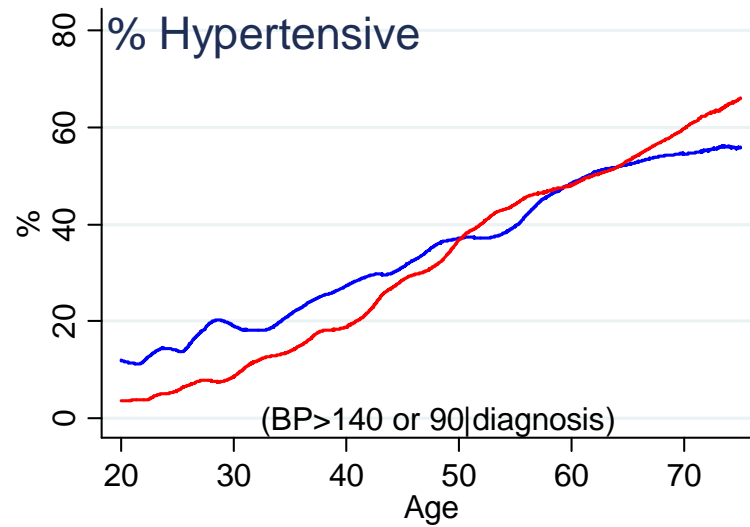
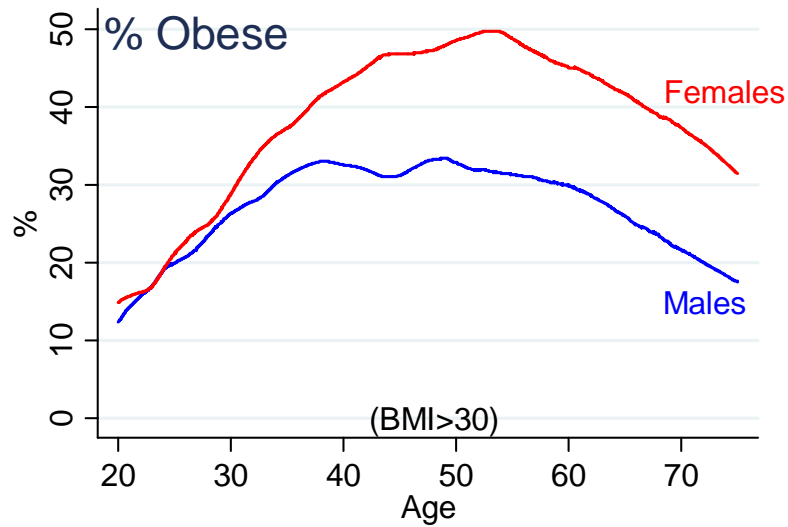

Health disparities: Biomarkers and education

MxFLS: Biomarkers and education

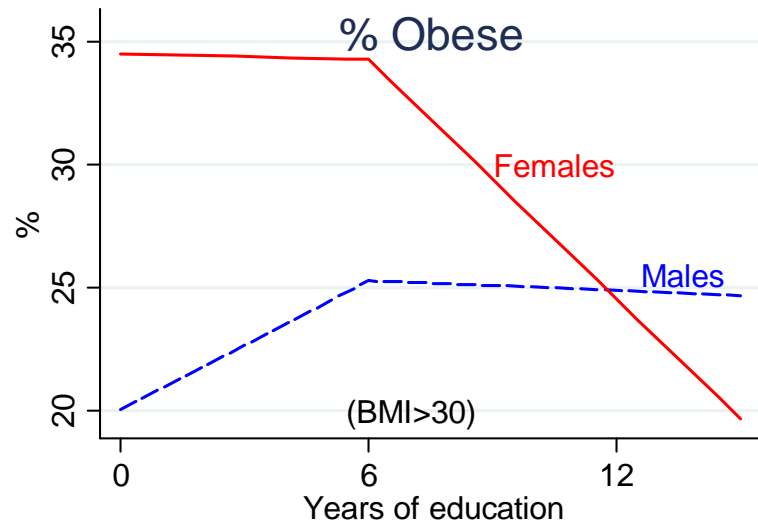

Pr(BMI>30) and education
Control age, municipality

Better educated females on
vanguard of nutrition transition

MxFLS: Biomarkers and education

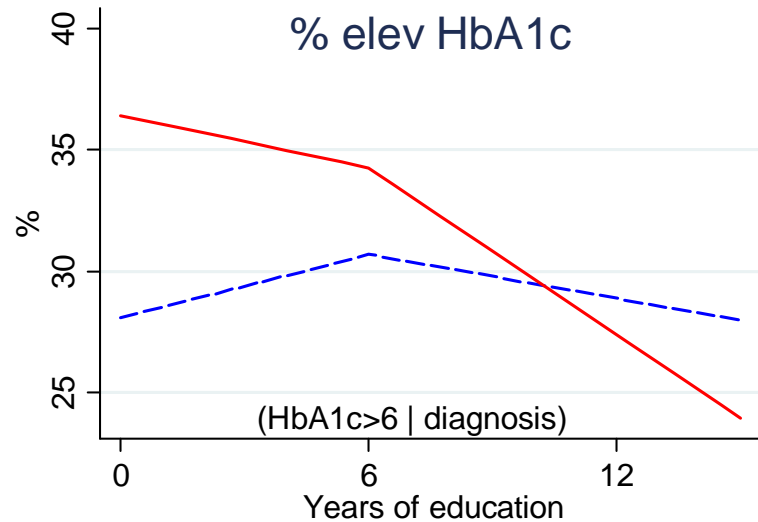
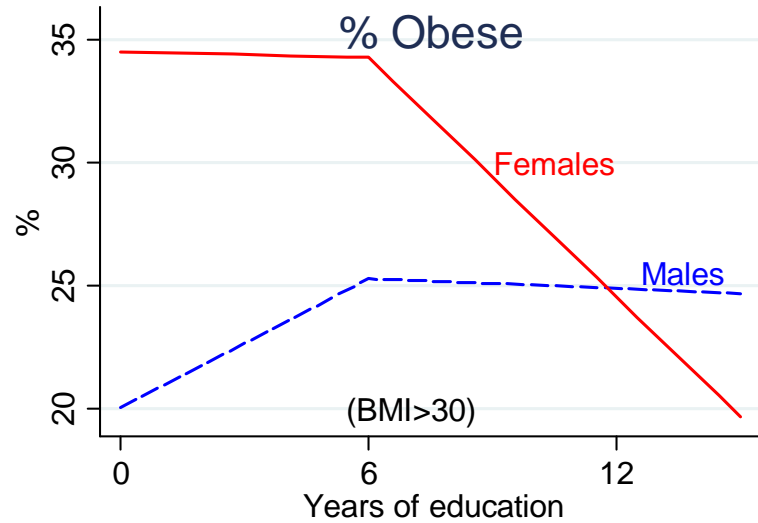

MxFLS: Biomarkers and education

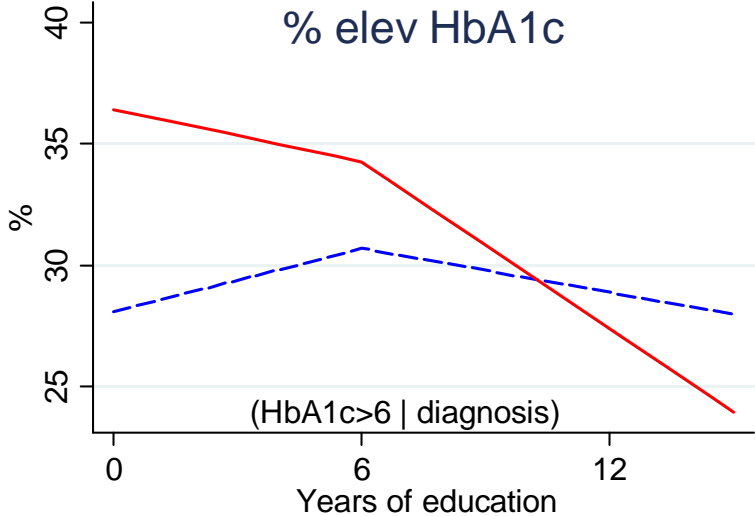
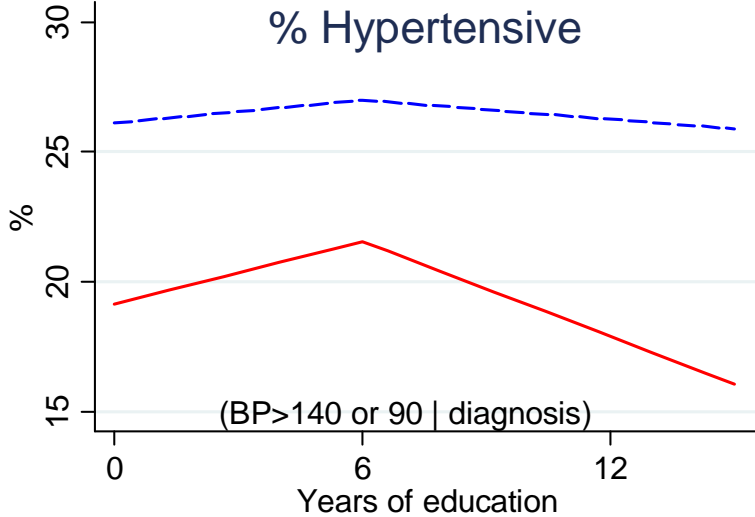
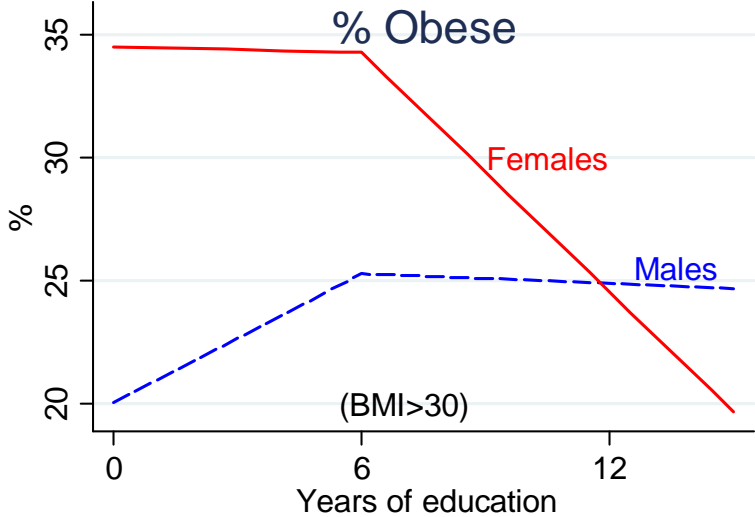

MxFLS: Biomarkers and education

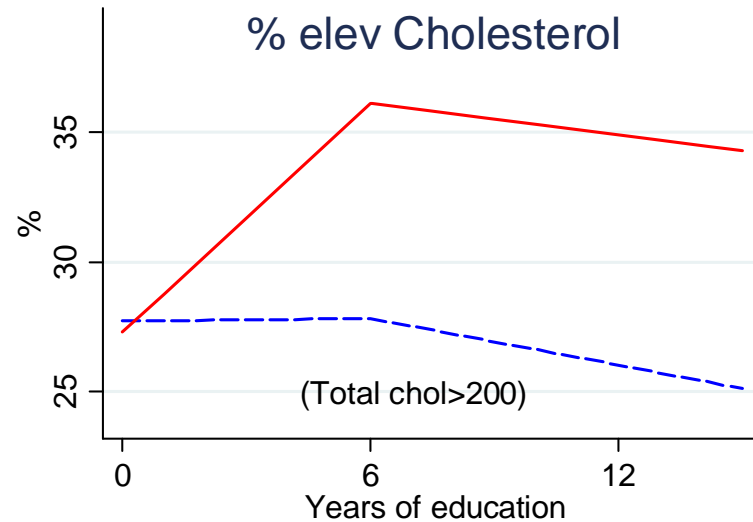
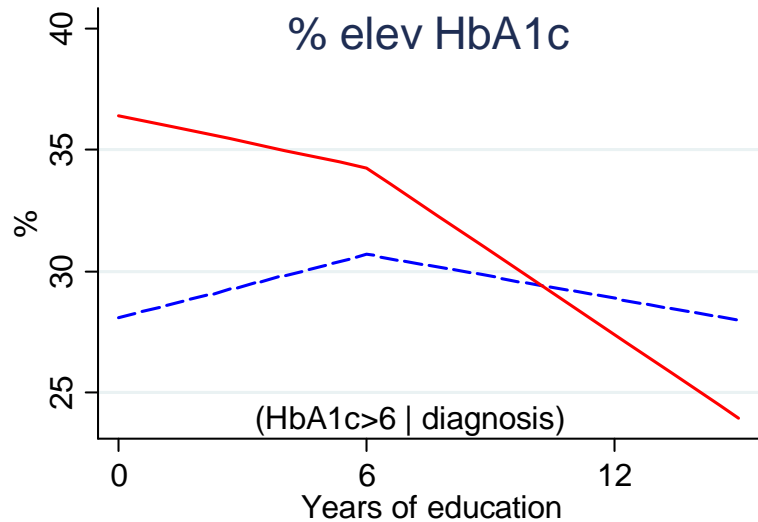
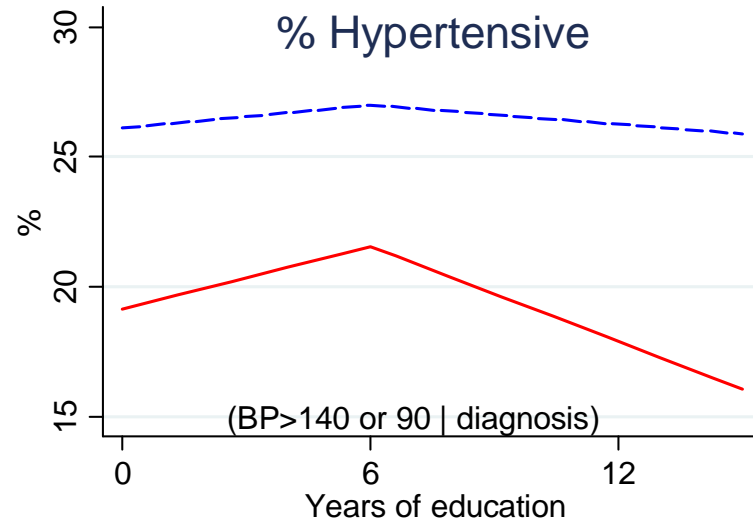
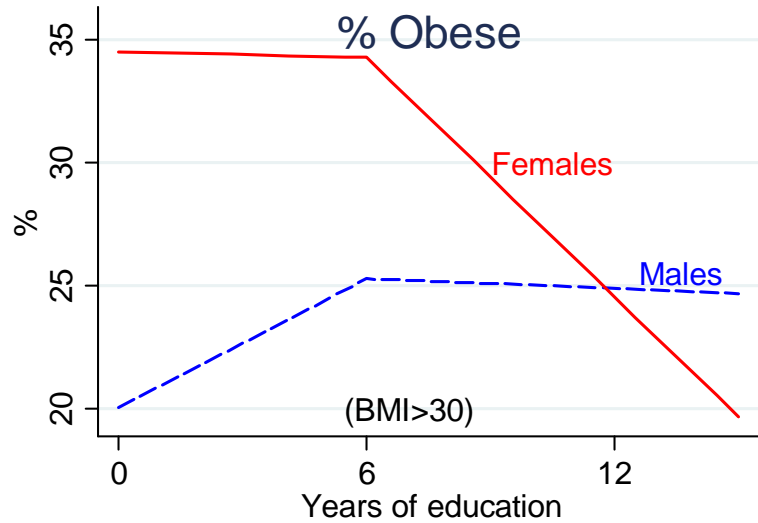

Health of Mexican migrants in US

Health of Mexican migrants in US

Mexican-origin migrants in better health than native born

Why?

1. Migrants selected on good health

2a. Migrants in poorer health return to Mexico

2b. Migrants become healthier in US

⇒ Mexican migrants in US should be healthier than people like them in Mexico

Health of Mexican migrants in US

Tracked & interviewed baseline respondents who moved to US

MxFLS1 2002 8,400 HHs, 35,000 individuals
Population representative

MxFLS2 2005-6 Follow baseline respondents
90% recontact

MxFLS3 2009-13 87% recontact

Health of Mexican migrants in US

Tracked & interviewed baseline respondents who moved to US

MxFLS1 2002 8,400 HHs, 35,000 individuals
Population representative

MxFLS2 2005-6 Follow baseline respondents
90% recontact
91% if in US

MxFLS3 2009-13 87% recontact
88% if in US

Health of Mexican migrants in US

Tracked & interviewed baseline respondents who moved to US

MxFLS1 2002 8,400 HHs, 35,000 individuals
Population representative

MxFLS2 2005-6 Follow baseline respondents
90% recontact
91% if in US

MxFLS3 2009-13 87% recontact
88% if in US

MxFLS respondents interviewed in US:

Representative of Mexican-origin migrants moved to US after 2002

>90% undocumented; estimate 25% undercount in ACS;

undercount concentrated among those who are both less educated
and lower income (and possibly less healthy).

Health of Mexican migrants to US relative to those who stay in Mexico

	Males		Females	
	US -	Mex	US -	Mex
	Mean		Mean	
% obese (BMI>30)	25.3		34.3	

Sample: 9,200 males and 11,390 females age 18 to 75 at time of MxFLS3 assessment.

Health of Mexican migrants to US relative to those who stay in Mexico

	Males		Females	
	Mean	US - Mex	Mean	US - Mex
% obese (BMI>30)	25.3	7.8 [1.8]	34.3	4.7 [3.0]

Sample: 9,200 males and 11,390 females age 18 to 75 at time of MxFLS3 assessment.

Note: [Standard error] Red=sig at 5%.

US-Mex = difference adjusting for age and education

Health of Mexican migrants to US relative to those who stay in Mexico

	Males			Females		
	Mean	US - Mex	Family FE	Mean	US - Mex	Family FE
% obese (BMI>30)	25.3	7.8 [1.8]	8.4 [1.8]	34.3	4.7 [3.0]	4.6 [3.0]

Sample: 9,200 males and 11,390 females age 18 to 75 at time of MxFLS3 assessment.

Note: [Standard error] Red=sig at 5%.

US-Mex = difference adjusting for age and education

Family FE = within family differences between migrants and those in Mexico

Health of Mexican migrants to US relative to those who stay in Mexico

	Males			Females		
	Mean	US - Mex	Family FE	Mean	US - Mex	Family FE
% obese (BMI>30)	25.3	7.8 [1.8]	8.4 [1.8]	34.3	4.7 [3.0]	4.6 [3.0]
% HTN (BP=120/90 diag)	27.0	8.2 [2.1]	10.5 [2.1]	21.6	-3.0 [1.8]	-1.4 [1.8]

Sample: 9,200 males and 11,390 females age 18 to 75 at time of MxFLS3 assessment.

Note: [Standard error] **Red=sig at 5%**.

US-Mex = difference adjusting for age and education

Family FE = within family differences between migrants and those in Mexico

Health of Mexican migrants to US relative to those who stay in Mexico

	Males			Females		
	Mean	US - Mex	Family FE	Mean	US - Mex	Family FE
% obese (BMI>30)	25.3	7.8 [1.8]	8.4 [1.8]	34.3	4.7 [3.0]	4.6 [3.0]
% HTN (BP=120/90 diag)	27.0	8.2 [2.1]	10.5 [2.1]	21.6	-3.0 [1.8]	-1.4 [1.8]
% diabetes (HbA1c>5.7 diag)	59.6	9.6 [3.9]	19.6 [3.9]	63.1	8.1 [4.7]	8.7 [4.7]

Sample: 9,200 (4,800) males and 11,390 (4,800) females age 18 to 75 at time of MxFLS3 assessment.

Note: [Standard error] Red=sig at 5%.

US-Mex = difference adjusting for age and education

Family FE = within family differences between migrants and those in Mexico

Health of Mexican migrants to US relative to those who stay in Mexico

	Males			Females		
	Mean	US - Mex	Family FE	Mean	US - Mex	Family FE
% obese (BMI>30)	25.3	7.8 [1.8]	8.4 [1.8]	34.3	4.7 [3.0]	4.6 [3.0]
% HTN (BP=120/90 diag)	27.0	8.2 [2.1]	10.5 [2.1]	21.6	-3.0 [1.8]	-1.4 [1.8]
% diabetes (HbA1c>5.7 diag)	59.6	9.6 [3.9]	19.6 [3.9]	63.1	8.1 [4.7]	8.7 [4.7]
% elev total chol (>200)	27.8	10.2 [3.0]	8.2 [3.0]	36.1	5.8 [2.9]	11.1 [2.9]

Sample: 9,200 (4,800) males and 11,390 (4,800) females age 18 to 75 at time of MxFLS3 assessment.

Note: [Standard error] Red=sig at 5%.

US-Mex = difference adjusting for age and education

Family FE = within family differences between migrants and those in Mexico

Health of Mexican migrants in US

Mexican-origin migrants in better health than native born

Why?

1. Migrants selected on good health (Little evid)

2a. Migrants in poorer health return to Mexico

2b. Migrants become healthier in US

⇒ Mexican migrants in US should be healthier than people like them in Mexico

But, Mexican migrants in US in worse health than those like them in Mexico (from same family)

Health of Mexican migrants in US

Mexican-origin migrants in better health than native born

Why?

1. Migrants selected on good health (Little evid)

2a. Migrants in poorer health return to Mexico

2b. Migrants become healthier in US

⇒ Mexican migrants in US should be healthier than people like them in Mexico

But, Mexican migrants in US in worse health than those like them in Mexico (from same family)

Possibly

Recent migrants are different

Samples in US not representative of Mexican migrants