

PIONEERS THEN.

LEADERS NOW.



STUDENT HANDBOOK

2023 - 2024

USC
Leonard
Davis

School of Gerontology

Greetings from the Dean: Pinchas Cohen, M.D.	4
History of the Andrus Gerontology Center and USC Leonard Davis School of Gerontology	5
Degrees	6
Student Services	7
›A Letter From the Student Advisor	
›Student Opportunities	
›Resources	
Faculty	10
Staff	16
Students	19
Course Requirements	47
›Minor in Individuals, Societies, and Aging	
›Minor in Science, Health, and Aging	
›Geroscience Minor	
›Bachelor of Science in Human Development & Aging - Social Science Track	
›Bachelor of Science in Human Development & Aging - Health Science Track	
›Bachelor of Science in Lifespan Health	
›Graduate Certificate in Gerontology	
›Master of Arts in Long Term Care Administration	
›Master of Arts in Aging Services Management	
›Master of Arts in Senior Living Hospitality	
›Master of Science in Applied Technology and Aging	
›Master of Arts in Medical Gerontology	
›Master of Arts in Foodservice Management and Dietetics	
›Master of Science in Lifespan, Nutrition and Dietetics	
›Master of Science in Nutritional Science	
›Master of Science in Nutrition, Healthspan, and Longevity	
›Master of Arts in Gerontology	
›Master of Science in Gerontology	
›Master of Science in Gerontology & Master of Business Administration	
›Master of Science in Gerontology & Juris Doctorate	
›Master of Science in Gerontology & Doctor of Pharmacy	
›Master of Science in Gerontology & Master of Health Administration	
›Master of Science in Gerontology & Master of Public Administration	
›Master of Science in Gerontology & Master of Social Work	



Welcome!

Congratulations once again on your admission to the USC Leonard Davis School of Gerontology!

I hope this student handbook will answer many of the questions that arise as you begin your journey, and will help you to become more familiar with the amazing faculty, students and surroundings here.

Aging truly is the most universal of human experiences, and we are the very tip of the spear of the aging revolution here at the USC Leonard Davis School. As a small school within a large research university, we ensure that our students receive rigorous, highly personalized educational experiences studying with some of the world's leading experts in fields such as biology, neuroscience, psychology, sociology and public policy.

Gerontology—the study of aging across the lifespan—is an exciting field that contains a wide range of opportunities for those who study it. We are proud to be the world's oldest and largest school of gerontology, and hold ourselves to a lofty mission: to enhance healthy aging through research, service and education.

I encourage you to make the most of your experience here, both in and out of the classroom or laboratory. A great place to start would be to start making connections: with your fellow students, with our staff, with our faculty. I personally look forward to meeting each and every one of you in the coming semester, and to seeing the fantastic things that you will accomplish here, and beyond.

Sincerely,

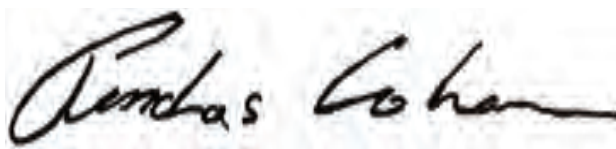
A handwritten signature in black ink, reading "Pinchas Cohen". The signature is fluid and cursive, with the first name "Pinchas" written in a larger, more prominent script than the last name "Cohen".

Pinchas Cohen, M.D.
Dean, USC Leonard Davis School of Gerontology
Executive Director, Andrus Gerontology Center



ANDRUS GERONTOLOGY CENTER AND USC LEONARD DAVIS SCHOOL OF GERONTOLOGY HISTORY

Founded in 1975, the USC Leonard Davis School of Gerontology is the oldest and largest school of its type in the world. We offer the most comprehensive selection of gerontology degree programs found anywhere, a variety of outstanding research opportunities and a challenging yet supportive academic environment.

The USC Leonard Davis School of Gerontology and its research and services arm, the Ethel Percy Andrus Gerontology Center, are home to today's leaders in the field, as well as to tomorrow's.



We take our names in honor of two pioneers in the field of aging services, **Ethel Percy Andrus, Ph.D.**, and **Leonard Davis**, who were also the co-founders of AARP.

Faculty at the USC Leonard Davis School conduct basic and applied research across multiple disciplines, which provides graduate and postgraduate training in the biological, social, policy and behavioral sciences.

In addition to the USC Leonard Davis School, the Andrus Center houses a wide array of research projects, centers and institutes, including the USC/UCLA Center in Biodemography and Population Health, the Los Angeles

Caregivers Resource Center, the USC Longevity Institute, the Emotion & Cognition Lab and the Fall Prevention Center of Excellence, among many others.

There are also opportunities to take courses in other areas of the university including the medical campus; you may also attend lectures and seminars at UCLA and the RAND Corporation.

As you can see, the USC Leonard Davis School of Gerontology is a dynamic, exciting and highly respected institution...and we're so glad to have you aboard!

Welcome to our community!

The USC Leonard Davis School of Gerontology offers:

Minors

- Individuals, Societies and Aging
- Science, Health and Aging
- Geroscience

Bachelor's Degrees

- B.S. in Human Development and Aging
- B.S. in Lifespan Health

Certificates

- Graduate Certificate in Gerontology

Master's Degrees

- Master of Arts in Long Term Care Administration (MALTCA)
- Master of Arts Aging Services Management (MAASM)
- Master of Arts in Senior Living Hospitality (MASLH)
- Master of Arts in Medical Gerontology (MAMG)
- Master of Arts in Foodservice Management and Dietetics (MAFMD)
- Master of Arts in Gerontology (MAG)
- Master of Science in Gerontology (MSG)
- Master of Science in Applied Technology and Aging (MSATA)
- Master of Science in Lifespan, Nutrition, and Dietetics (MSLND)
- Master of Science in Nutritional Science (MSNS)
- Master of Science in Nutrition, Healthspan & Longevity (MSNHL)

Dual Degrees

In tandem with the MSG, you can also earn:

- Master of Business Administration (MSG/MBA)
- Juris Doctor (MSG/JD)
- Master of Public Administration (MSG/MPA)
- Master of Health Administration (MSG/MHA)
- Master of Social Work (MSG/MSW)
- Doctor of Pharmacy (MSG/PharmD)

Doctoral Degrees

- Doctorate in Longevity Arts and Sciences
- Ph.D. in Gerontology
- Ph.D. in Biology of Aging



Complete descriptions and requirements:

<http://gero.usc.edu>



Jim deVera
(213) 740-1729
edevera@usc.edu



Sara Robinson
(213) 740-1728
sasarobi@usc.edu



Virali Bavadiya
(213) 740-8823
bavadiya@usc.edu



Stanlee Gardner
(213) 821-2063
stanleeg@usc.edu

We're Jim deVera, Sara Robinson, Virali Bavadiya, and Stanlee Gardner, the student advisors for the USC Leonard Davis School of Gerontology! Our job is to help you successfully navigate your studies here.

We'll do everything we can to assist you or to refer you to the proper individual or office, but when it comes to university guidelines and policies, communication is key! Ask if you have questions. Just remember: while we're here to help you with any questions or concerns you may have, it is ultimately *your* responsibility to complete all degree requirements.

We will frequently email students with announcements of upcoming events, scholarships, job openings, enrichment opportunities and additional USC and USC Leonard Davis School news. Please make sure that you check your USC email often.

We know being a student means you're going to be busy, but we suggest that you consider staying in regular communication with us as well as with our faculty and staff.

The better we get to know you and your unique skills, passions and goals, the more likely we are to be able to help you reach them, suggest you for award nominations or to connect you with likeminded colleagues or professional opportunities.

The USC Leonard Davis School of Gerontology is full of people who share your wonderful dream of improving the quality of life for older adults, and it's never too early to start building a vibrant, supportive academic, personal and professional network. We're so glad you're here, and we want to do all we can to help you succeed. We look forward to hearing from you!

Fight On!

Student Gerontology Association (SGA)

Undergrad and grad students come together to pursue educational, philanthropic and social activities throughout the year. Besides completing service projects, SGA helps students build strong bonds and have fun!

<https://www.facebook.com/USCSGA>

Fall Prevention Center of Excellence (FPCE)

One of the many successful Centers housed in our School, FPCE works to help raise awareness and increase fall prevention efforts locally and nationally alike. There are frequently opportunities for students to be a part of FPCE as work studies or volunteers.

<http://stopfalls.org>

Research

The USC Leonard Davis School of Gerontology faculty and students are constantly pushing the boundaries of their various disciplines. There are also opportunities for students of all ages to participate in a variety of studies!

<https://gero.usc.edu/research-service-initiatives/>

The Andrus Volunteers

A diverse group of active, engaged older adults who provide services and support to the USC Leonard Davis School, the Andrus Volunteers are happy to help students by providing interviews as well as friendship and help on additional projects and opportunities.

Leon Watts (leonwatt@usc.edu)

Student Health Resources

Successfully balancing work, school and life responsibilities can be overwhelming. Some of the many services offered by USC's Health Center include counseling, medical services and wellness/health promotion resources.

<https://studenthealth.usc.edu>



Graduate Student Government

Students can enhance their graduate experience at USC with the many different opportunities through Graduate Student Government, such as research, faculty interactions, and advocacy initiatives.

<https://gsg.usc.edu>

GEMSTEM

The GEMSTEM program integrates research, education, and professionalization for aging curious undergraduate scholarships at USC from underrepresented minority backgrounds.

Stanlee Gardner (stanleeg@usc.edu)

HELPFUL HINTS

Advising

We recommend you meet with your the student advisors, every semester. Advising for undergrads is mandatory for undergrads in the third and fifth semesters. You may request an advising appointment by submitting the Wufoo form: <https://usc.davis.wufoo.com/forms/m13tfa7a12uivfn/>

Registration

New student registration typically occurs during orientation (June for undergraduates; July for graduate students). Registration for continuing students typically begins in mid-March for the fall semester and mid-October for spring semester.

Registration Instructions

1. Log on to the Web Registration website: <http://www.usc.edu/myusc>
(The myUSC and USC Web Mail logins are the same.)

2. If you need to request a registration appointment time, call (213) 740-8500 or email register@usc.edu. Have your 10-digit USC ID number handy.

3. To request d-clearance for certain courses, complete the Wufoo form: <https://usc-davis.wufoo.com/forms/m1yqf2915plzdz/>

Registration Deadlines

Typically, for non-summer courses:

- The add/drop deadline is the end of the third week of classes
- The “drop with a W” deadline is the end of the twelfth week of classes

It is your responsibility to confirm these deadlines as well as additional important dates at the [Schedule of Classes](http://classes.usc.edu/)
(<http://classes.usc.edu/>).

Important Web Resources

USC Policies and Policy Governance

<https://policy.usc.edu/>

myUSC

<http://my.usc.edu>

Blackboard

<https://blackboard.usc.edu/>

STARS Report

A representation of your degree progress, this report contains completed courses and grades as well as credits to be completed.

USC Gmail

<http://mail.google.com/a/usc.edu>

USC Catalogue

<http://catalogue.usc.edu/>

This resource contains requirements for all programs available at the university and the rules governing them.

The USC Catalogue is the document of authority for all students. The program requirements listed in the USC Catalogue supersede any information which may be contained in any bulletin or viewbook of any school or department.

The university reserves the right to change its policies, rules, regulations, requirements for graduation, course offerings and any other contents of this catalogue at any time.

Dean



Pinchas Cohen, M.D.

Dean, USC Leonard Davis School of Gerontology

William and Sylvia Kugel Dean's Chair in Gerontology

Distinguished Professor of Gerontology, Medicine and Biological Sciences

Tenured / Tenure Track Faculty



Jennifer Ailshire, Ph.D.

Associate Professor of Gerontology and Sociology

Assistant Dean of Research

Assistant Dean of International Programs and Global Initiatives



Bérénice Benayoun, Ph.D.

Assistant Professor of Gerontology, Biological Sciences, Biochemistry and Molecular Medicine



Lauren Brown, Ph.D.

Assistant Professor of Gerontology

Leonard and Sophie Davis Early Career Chair in Minority Aging



Constanza Cortes, Ph.D.
Assistant Professor of Gerontology



Eileen Crimmins, Ph.D.
AARP Chair of Gerontology

University Professor



Sean Curran, Ph.D.
Vice Dean and Professor of Gerontology

Dean of Faculty and Research

James E. Birren Chair in Gerontology



Teal Eich, Ph.D.
Assistant Professor of Gerontology and Psychology



Susan Enguídanos, Ph.D., MPH
Associate Professor of Gerontology



Francesca Falzarano, Ph.D.
Assistant Professor of Gerontology

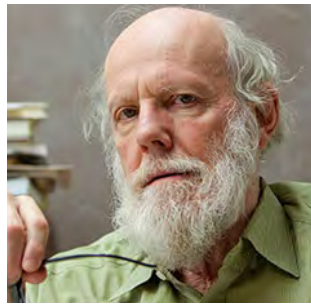

Caleb Finch, Ph.D.
ARCO/William F. Keischnick Professor of the Neurobiology of Aging

University Professor



Cristal M. Hill, Ph.D.
Assistant Professor of Gerontology



Andrei Irimia, Ph.D.
Associate Professor of Gerontology, Quantitative and Computational Biology, Biomedical Engineering and Neuroscience



Mireille Jacobson, Ph.D.
Associate Professor of Gerontology

Assistant Dean of Faculty and Academic Affairs



Changhan David Lee, Ph.D.
Associate Professor of Gerontology



Valter Longo, Ph.D.
Edna M. Jones Chair in Gerontology

Professor of Gerontology and Biological Science



Mara Mather, Ph.D.
Professor of Gerontology, Psychology and Biomedical Engineering



Daniel Nation, Ph.D.
Professor of Gerontology and Medicine



Christian Pike, Ph.D.
Professor of Gerontology

Assistant Dean of Research



Jon Pynoos, Ph.D.
Professor of Gerontology



Ryo Sanabria, Ph.D.
Assistant Professor of Gerontology



Edward Schneider, M.D.
Dean Emeritus

Professor of Gerontology, Medicine, and Biology



Marc Vermust, Ph.D.
Assistant Professor of Gerontology, Molecular and Computational Biology, Biological Sciences, Biochemistry and Molecular Medicine



John Walsh, Ph.D.
Associate Professor of Gerontology

Associate Dean of Education



Kathleen Wilber, Ph.D.

Mary Pickford Foundation Chair in Gerontology

Professor of Gerontology



Elizabeth Zelinski, Ph.D.

Professor of Gerontology and Psychology

To read the complete biographies of our tenured and tenure track faculty, as well as to see all additional members of our faculty, visit

<http://gero.usc.edu/faculty>





Maria Henke, MA

Senior Associate Dean, USC Leonard Davis School of Gerontology

With many years of experience in higher education, Associate Dean Henke heads the educational programs at the USC Leonard Davis School and is one of its top administrators.



Jim Alejandre

Online Technical Support

Jim ensures all online courses run smoothly and provides technical assistance/support for smart classrooms and the auditorium.



Virali Bavadiya, M.Ed.

Student Services Advisor

Virali processes and handles graduate applications. She also assists in processing student records and advising students. She provides guidance to students registering for classes.



Jim deVera, MMFT

Student Advisor

Jim is available for academic advising, course planning and registration as well as helping with any additional issues that students may have.



Jazmin Dizon

Admission Counselor

Jazmin is a USC B.A. in English grad. As an Admission Counselor, she assists prospective students by guiding them through the admissions process and sharing more information about the school's programs.

**Ingrid Escobedo, MS**

Administrative Assistant

Ingrid provides administrative support and assistance to students and staff, record information, coordinate events, update and maintain documents as needed.

**Angela Estrada**

Admission Counselor

Angela recruits prospective students for the graduate and PhD programs. She can assist students with any questions about the admissions process.

**Stanlee Gardner**

Student Services Advisor and GEMSTEM Coordinator

Stanlee processes PhD student records and coordinates the GEM-STEM program which provides unique opportunities for students from underrepresented minority backgrounds to combine their passion for research with their academic interests and aspirations.

**Lisa Huynh**

Admission Counselor

Lisa helps students navigate the admission process. She also spearheads many of our recruiting efforts. She is available to answer any questions students have.

**May Ng**

IT Director and International Student Initiatives Director

May oversees the School's computing technology and services. She also engages with international students and associates with international delegates.

**Anna Quyen Nguyen, MSG, OTD**

Director of Internship Training

Anna coordinates the internship/practicum placements for gerontology students, enables professional networking, and nurtures confidence about their training to land that awesome job!

**Natasha Reyes, MA**

Executive Assistant to the Dean

Natasha assists Dean Cohen, Gerontology faculty, and manages the Multidisciplinary Research in Gerontology Colloquium series.

**Sara Robinson, MS**

Academic Advisor, Admission Counselor

Sara is available for undergraduate academic advising and facilitates the admissions process and recruiting future students. She also coordinates the gerontology summer study abroad programs.

**Kurt Schelin**

Systems Analyst

Highly knowledgeable about computers and networks, Kurt is available to help with any technical issues students may have.

**Steven Stumph, MA**

Admission Counselor

Steven facilitates the admissions process with applicants and is responsible for recruiting future students. He also provides the public with information about the USC Leonard Davis School programs.

**Michael Zuletta**

Online Technical Support, Poster Manager

Michael manages the USC Leonard Davis School's website as well as a majority of the lab and center websites. He is also responsible for printing conference posters for all gerontology students.

To see the complete of school staff, visit

<https://gero.usc.edu/about/administrative-teams/>

STUDENTS

MINOR IN GERONTOLOGY



Jolaiya Aldridge
jtaldrid@usc.edu
Fall 2021
Geroscience Minor



Herbert Anson
hjanson@usc.edu
Spring 2023
Geroscience Minor

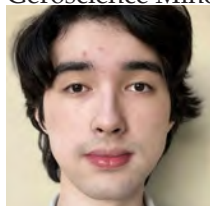

Risa Carter
rqcarter@usc.edu
Fall 2020
SHA Minor

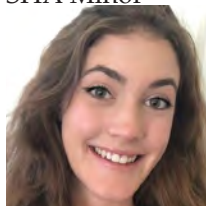

Reva Chaudhry
rchaudhr@usc.edu
Fall 2022
ISA Minor



Sush Chopra
sushchop@usc.edu
Fall 2021
SHA Minor



Manami Hayashi
manamiha@usc.edu
Fall 2020
SHA Minor



Ashley King
alking@usc.edu
Fall 2019
SHA Minor



Kylo Mallari
kmallari@usc.edu
Fall 2021
SHA Minor



Sumiya Naksi
naksi@usc.edu
Fall 2021
SHA Minor



Hailey Park
haileyp@usc.edu
Fall 2022
ISA Minor

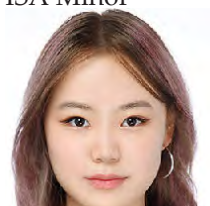

Jasmine Sin
jysin@usc.edu
Fall 2020
ISA Minor



Vanessa Tong
tongv@usc.edu
Fall 2023
Geroscience Minor



Shaneen Upal
upal@usc.edu
Fall 2020
Geroscience Minor

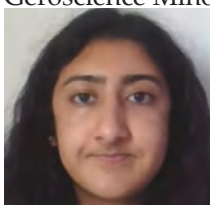

Amber Wang
luyiw@usc.edu
Fall 2022
SHA Minor



Clare Widzowski
widzgows@usc.edu
Fall 2019
SHA Minor



BACHELOR OF SCIENCE IN GERONTOLOGY



Amir Abu-Lashin
aabulash@usc.edu
Spring 2022
Lifespan Health

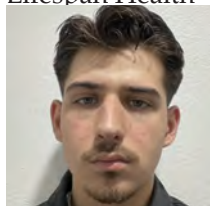

Cristina Alvisurez
alvisure@usc.edu
Spring 2021
Lifespan Health

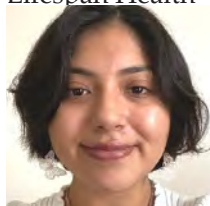

Aliza Arfan
aarfan@usc.edu
Fall 2023
Health Science

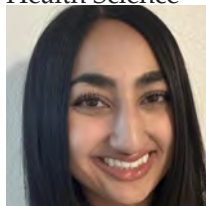

Mariam Astvatsatrian
astvatsa@usc.edu
Fall 2022
Health Science

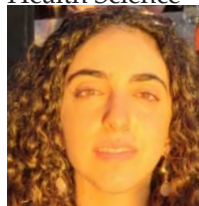

STUDENTS

Layla Belcadi
belcadi@usc.edu
Fall 2021
Health Science



Brianna Belmonte
bb05660@usc.edu
Fall 2020
Health Science



Lauren Blake
blakel@usc.edu
Spring 2021
Lifespan Health



Andrew Bong
abong@usc.edu
Spring 2022
Health Science

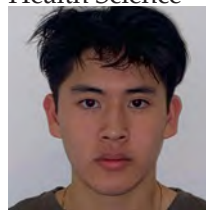

Claire Burnight
burnight@usc.edu
Fall 2019
Health Science

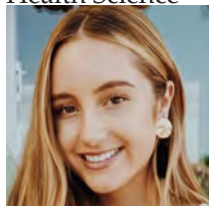

Nicole Chakbazof
chakbazo@usc.edu
Fall 2023
Health Science

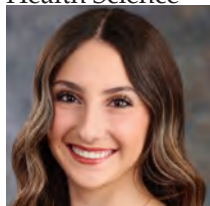

Keran Chen
keranche@usc.edu
Fall 2021
Health Science

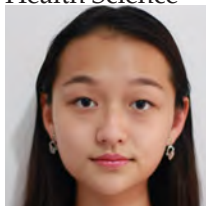

Katie Chien
chienk@usc.edu
Fall 2020
Health Science



James Chilingirian
jchiling@usc.edu
Fall 2020
Health Science

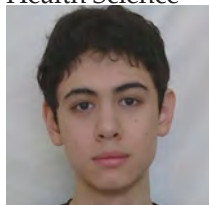

Jason Cho
jcho5466@usc.edu
Fall 2020
Health Science

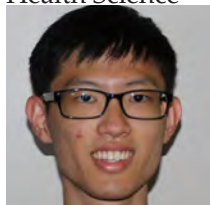

Hyunung Choi
hyunungc@usc.edu
Fall 2023
Health Science



Samuel Chuang
schuang3@usc.edu
Fall 2022
Health Science

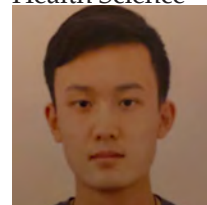

Janessa Contreras
janessac@usc.edu
Fall 2021
Lifespan Health

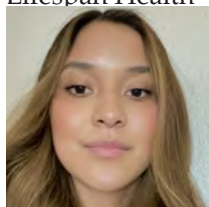

Madison Don
mdon@usc.edu
Fall 2023
Residential

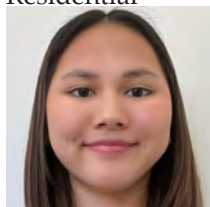

Ali Elmashat
alielmas@usc.edu
Fall 2021
Lifespan Health



Andrew Euredjian
aeuredji@usc.edu
Spring 2021
Health Science

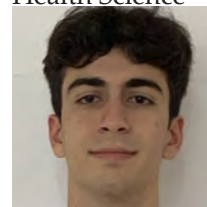

Isabella Faccio
ifaccio@usc.edu
Fall 2023
Lifespan Health

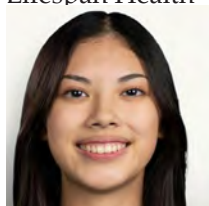

Natalie Felikian
felikian@usc.edu
Spring 2021
Social Science



Parker Firestone
pfiresto@usc.edu
Fall 2023
Social Science

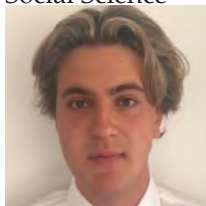

Pasha Fooman
fooman@usc.edu
Fall 2023
Health Science

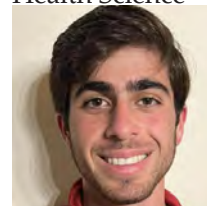

STUDENTS

Vandita Gorla
vgorla@usc.edu
Fall 2021
Health Science



Riley Gould
ragould@usc.edu
Fall 2021
Social Science

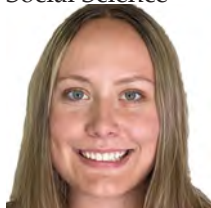

Anthony Guan
ayguan@usc.edu
Fall 2021
Health Science

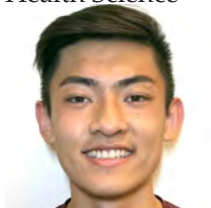

Genevie Gutierrez
genevie@usc.edu
Fall 2023
Health Science

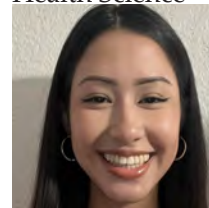

Ethan Hamid
ehamid@usc.edu
Fall 2021
Health Science

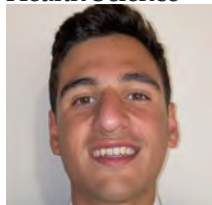

Elise Hong
enhong@usc.edu
Fall 2021
Health Science



Katelyn Hsu
kshsu@usc.edu
Fall 2021
Health Science



Eric Hwang
jeongeon@usc.edu
Fall 2022
Health Science

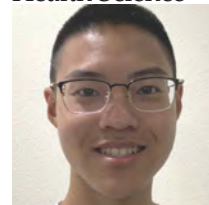

Ryan Hwang
jihoonhw@usc.edu
Fall 2022
Social Science



Sidney Kalin
skalin@usc.edu
Fall 2022
Health Science

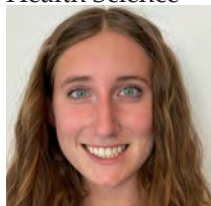

John Kim
johnhkim@usc.edu
Fall 2021
Health Science



Veronica Kuo
kuoveron@usc.edu
Fall 2023
Lifespan Health

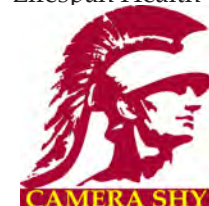

Ethan Lam
eclam@usc.edu
Fall 2020
Health Science



Marguerite Larson
melarson@usc.edu
Fall 2022
Social Science



Evelyn Lee
evelynhl@usc.edu
Fall 2021
Health Science



Jay Lee
jayylee@usc.edu
Fall 2020
Health Science



Richard Lee
rtl@usc.edu
Spring 2021
Health Science



Wendy Li
wendyli@usc.edu
Fall 2023
Lifespan Health



Carissa Liu
cjliu@usc.edu
Spring 2022
Lifespan Health

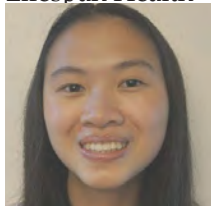

Maria Lopez
mmlopez@usc.edu
Spring 2023
Social Science

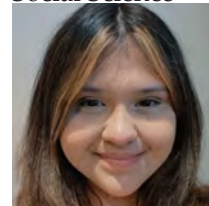

STUDENTS

Jonathan Ly
jly@usc.edu
Fall 2022
Health Science

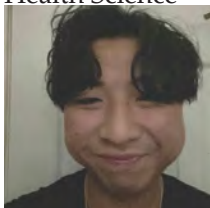

Hannah Makkai
hmakkai@usc.edu
Spring 2021
Lifespan Health



Natalie Mao
nlmao@usc.edu
Fall 2021
Social Science



Amor Mathershed
mathersh@usc.edu
Fall 2020
Social Science



Leila Mirsafian
lmirsafi@usc.edu
Fall 2020
Health Science



Matheus Miziara Brocchi
mizarab@usc.edu
Fall 2023
Health Science

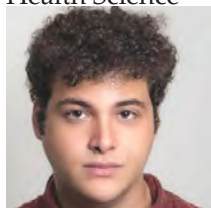

Chanelle Mizrahi
crmizrah@usc.edu
Fall 2021
Health Science

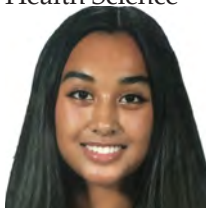

Jacey Mordkin
jmordkin@usc.edu
Fall 2023
Health Science



Muiz Muqri
mmuqri@usc.edu
Fall 2020
Health Science



Zacki Muqri
muqri@usc.edu
Fall 2020
Health Science



Isabel Ollerton
ollerton@usc.edu
Fall 2021
Lifespan Health

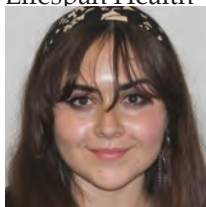

Julia Olvera Ryan
olverary@usc.edu
Spring 2021
Health Science

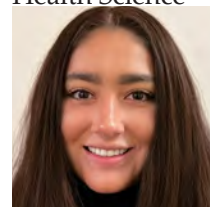

Maria Oorloff
oorloff@usc.edu
Fall 2021
Health Science



Ethan Panoussi
epanouss@usc.edu
Fall 2023
Health Science

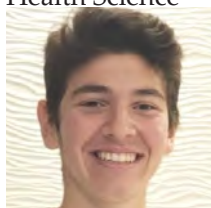

Juel Park
jnpark@usc.edu
Fall 2020
Health Science



Marisol Perez
prez@usc.edu
Spring 2023
Health Science

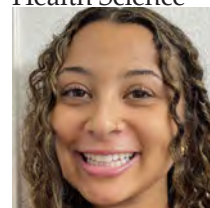

Nicole Prieto
nprieto@usc.edu
Fall 2023
Lifespan Health

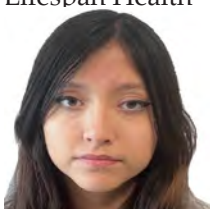

Jack Qiu
jackqiu@usc.edu
Fall 2023
Health Science



Emelia Reinoso
ereinoso@usc.edu
Fall 2022
Health Science

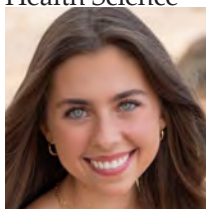

Kamarya Richardson
kamaryar@usc.edu
Fall 2016
Lifespan Health



STUDENTS

Jordyn Roberson
jmrobers@usc.edu
Spring 2022
Health Science



Saya Sarma
sjsarma@usc.edu
Fall 2020
Health Science



Shaakhini Satchi
ssatchi@usc.edu
Fall 2023
Social Science



Sami Schilling
sschilli@usc.edu
Fall 2022
Social Science

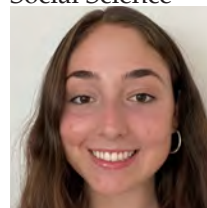

Lauren Schneider
laurenns@usc.edu
Fall 2023
Lifespan Health

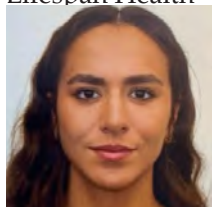

Josh Senior
jsenior@usc.edu
Fall 2021
Health Science



Gloria Shao
yutongsh@usc.edu
Fall 2023
Health Science



Shelby Smith
sssmith@usc.edu
Fall 2023
Lifespan Health

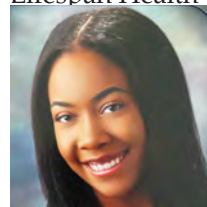

Zach Song
zasong@usc.edu
Fall 2022
Health Science



Daniella Suh
suhdanie@usc.edu
Fall 2021
Health Science

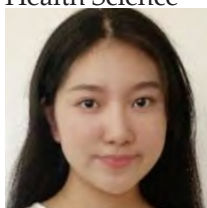

Jasmine Tejada
tejadaj@usc.edu
Fall 2023
Lifespan Health



Crystal Thai
cnthai@usc.edu
Fall 2021
Lifespan Health

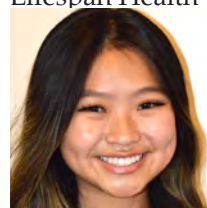

Aaliyah Thomas
aaliyaht@usc.edu
Fall 2020
Health Science

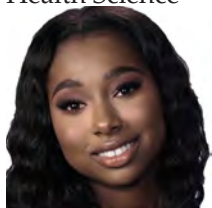

Tiffany Wang
twang248@usc.edu
Spring 2023
Health Science



Meghan Wong
mswong@usc.edu
Fall 2021
Health Science



Sara Wu
sswu@usc.edu
Fall 2020
Health Science



Aydan Zhu
zhuomuzh@usc.edu
Fall 2023
Lifespan Health



STUDENTS

CERTIFICATE IN GERONTOLOGY



Annabel Barajas
annabelb@usc.edu
Fall 2021
Residential



Amanda Boyd
boydaman@usc.edu
Fall 2023
Online

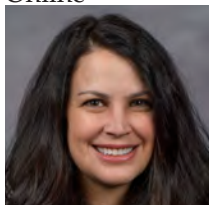

Vasilissa Buinaia
buinaia@usc.edu
Fall 2023
Residential

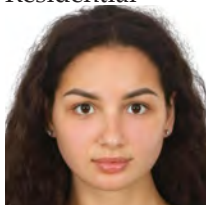

John Hughes
esjohnst@usc.edu
Fall 2023
Online



Elizabeth Johnstone
esjohnst@usc.edu
Fall 2021
Online



Jarrett Kingston
jkingsto@usc.edu
Spring 2023
Online

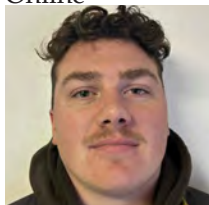

Jamil Muhammad
jamilmuh@usc.edu
Spring 2023
Residential

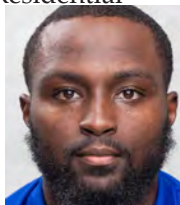

Leif Nelson
leifnls@usc.edu
Fall 2023
Online



Misook Ryoo
misookry@usc.edu
Fall 2019
Online



Kristen Shadman
shadman@usc.edu
Fall 2023
Online



John Sullivan
johns595@usc.edu
Spring 2023
Online



Michael Tarquin
mtarquin@usc.edu
Spring 2023
Online

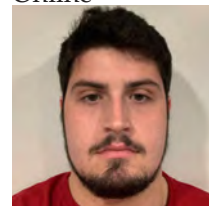

Maxzell Williams
maxwilli@usc.edu
Spring 2023
Online

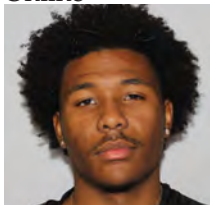

MASTER OF ARTS IN LONG TERM CARE ADMINISTRATION



Lauren Barnes
barnesl@usc.edu
Fall 2021
Online



Melissa Limon
limonmel@usc.edu
Fall 2023
Online



LaVeta Reed
lavetare@usc.edu
Spring 2023
Online



STUDENTS

MASTER OF ARTS IN AGING SERVICES MANAGEMENT



Helene Aardema
haardema@usc.edu
Fall 2022
Online



Hao Chen
hchen632@usc.edu
Spring 2023
Residential

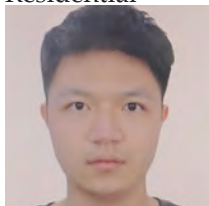

Shangchi Chen
shangchi@usc.edu
Fall 2022
Residential



Wei qin Chen
weiqinch@usc.edu
Fall 2023
Residential

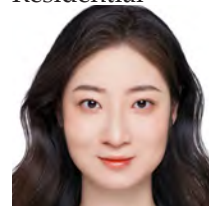

Qiukai Cheng
qiukaich@usc.edu
Spring 2023
Residential



Cheng-Lun Chou
chouchen@usc.edu
Fall 2022
Online



Fangze Ding
fangzedi@usc.edu
Spring 2023
Residential



Mingyu Fu
mingyufu@usc.edu
Spring 2022
Residential



Mengxi Hai
mhai@usc.edu
Spring 2022
Residential



Peizhang He
hep@usc.edu
Spring 2023
Residential

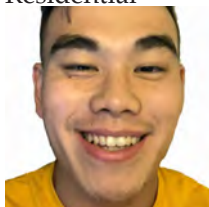

Hiolong Hong
hiolongh@usc.edu
Fall 2023
Residential

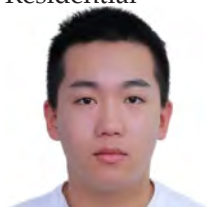

Kai Hong
kaihong@usc.edu
Fall 2023
Residential



Shao-Chien Hsu
shaochie@usc.edu
Spring 2022
Residential

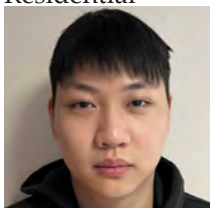

Jiajia Hu
jiajiahu@usc.edu
Fall 2023
Residential



Yuekai Hu
yuekaihu@usc.edu
Spring 2023
Residential



Xuanyu Huang
xuanyuhu@usc.edu
Fall 2022
Residential



Tian Jin
tianjin@usc.edu
Fall 2023
Residential



Xin Jin
xjin8986@usc.edu
Spring 2023
Residential



Yige Jin
yigejin@usc.edu
Fall 2022
Residential



Jan'Taijah Jones
jaford@usc.edu
Fall 2023
Online



STUDENTS

Stephanie Knott
sknott@usc.edu
Fall 2023
Online



Yea Lim Lee
yealimle@usc.edu
Fall 2023
Residential



Shane Lee
shanel@usc.edu
Spring 2023
Online

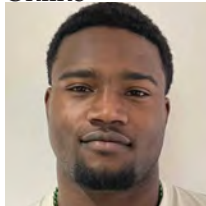

Yunyaolei
yunyaole@usc.edu
Fall 2022
Residential



Haoquan Li
haoquanl@usc.edu
Fall 2022
Residential



Longfei Li
lilongfe@usc.edu
Fall 2023
Residential



Qiqi Li
qiqil@usc.edu
Spring 2022
Residential



Lingyi Lin
lingyil@usc.edu
Fall 2023
Residential



Wei-Hsuan Ling
lingweih@usc.edu
Fall 2023
Residential



Jiaxin Liu
jliu5853@usc.edu
Fall 2023
Residential



Junhua Liu
liujunhu@usc.edu
Spring 2023
Residential



Kanghong Liu
liukangh@usc.edu
Fall 2023
Residential



Xuanchen Liu
liuxuanc@usc.edu
Fall 2023
Residential



Bowen Ma
mabowen@usc.edu
Spring 2023
Residential



Klarissa Marenitch
marenitc@usc.edu
Spring 2021
Online

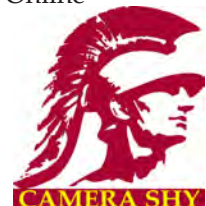

Sekayi Muray-Brown
smurrayb@usc.edu
Fall 2023
Online



Martin Nwadiugwu
nwadiugw@usc.edu
Fall 2019
Online



Yueyang Peng
yueyangp@usc.edu
Fall 2023
Residential



Xiaozhou Qi
qixiaozh@usc.edu
Fall 2023
Residential



Grace Sauers
gsauers@usc.edu
Fall 2023
Residential



STUDENTS

Franco Scheel Lopetegui
scheello@usc.edu
Summer 2023
Online



Antoinette Starr
alstarr@usc.edu
Spring 2022
Residential



Qin Tang
qintang@usc.edu
Fall 2023
Residential



Yijie Tao
yijietao@usc.edu
Fall 2023
Residential



Qiyang Tong
qiyanton@usc.edu
Fall 2023
Residential



Yunru Tong
yunruton@usc.edu
Fall 2023
Residential



Haozheng Tu
tuhaozhe@usc.edu
Fall 2022
Residential



Yifei Wang
ywang672@usc.edu
Fall 2023
Residential

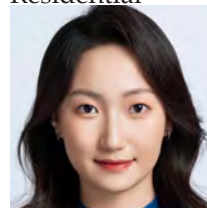

Yixuan Wang
ywang042@usc.edu
Spring 2023
Residential

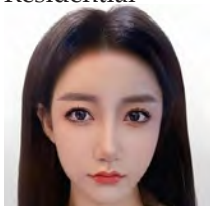

Yuanxin Wang
yuanxinw@usc.edu
Fall 2022
Residential



Zhiyuan Wang
zwang517@usc.edu
Fall 2023
Residential



Haonan Wei
haonanwe@usc.edu
Spring 2023
Residential

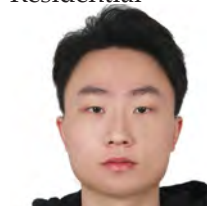

Di Wu
dwu582@usc.edu
Fall 2023
Residential



Junjie Wu
wujunjie@usc.edu
Fall 2022
Residential



Tianhao Wu
twu96722@usc.edu
Fall 2022
Residential



Yuxiang Xiong
yuxiangx@usc.edu
Fall 2021
Residential

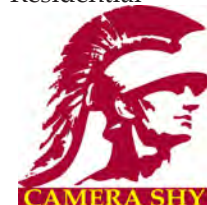

Jingwen Xu
jxu42379@usc.edu
Fall 2022
Residential



Liujie Xu
liujiexu@usc.edu
Spring 2023
Residential



Nuo Xu
nxu62556@usc.edu
Spring 2023
Residential



Qingsi Xu
qingsixu@usc.edu
Spring 2023
Residential

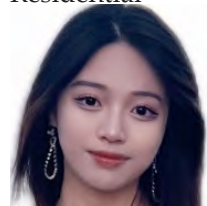

STUDENTS

Jiyao Yang
jiyaoyan@usc.edu
Fall 2023
Residential



Shupeiyang
shupeiya@usc.edu
Fall 2023
Residential

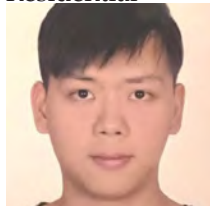

Wenjuan Yang
wenjuany@usc.edu
Fall 2023
Residential



Chenyu Zhang
czhang15@usc.edu
Fall 2023
Online



Liwei Zhang
liweiz@usc.edu
Fall 2023
Residential



Miao Zhang
zhangmia@usc.edu
Fall 2022
Residential



Muyang Zhang
muyangzh@usc.edu
Fall 2019
Residential



Pengyu Zhang
pzhang16@usc.edu
Spring 2023
Residential



Chentianhong Zhao
czhao964@usc.edu
Fall 2023
Residential

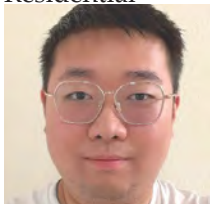

Chuyang Zhao
zhaochuy@usc.edu
Fall 2023
Residential

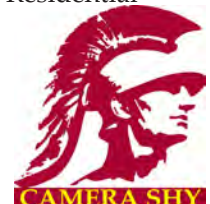

Ziheng Zhao
zihengz@usc.edu
Fall 2023
Residential

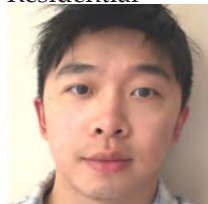

Zhong Zheng
zzheng36@usc.edu
Spring 2023
Residential



Zongying Zhou
zhouzong@usc.edu
Fall 2023
Residential



Jinyao Zhu
jinyaozh@usc.edu
Fall 2022
Residential



Meihui Zhu
meihuizh@usc.edu
Spring 2023
Residential



Yuanzheng Zhu
yzhu6889@usc.edu
Fall 2022
Residential



MASTER OF ARTS IN SENIOR LIVING HOSPITALITY

Brianna Belmonte
bb05660@usc.edu
Fall 2023
Residential



Muk Yuen Cheung
mukyuenc@usc.edu
Fall 2022
Residential



Allison Dykens
dykens@usc.edu
Fall 2021
Online

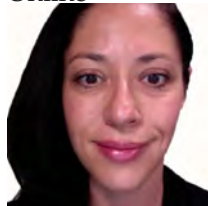

Kent Eikanas
eikanas@usc.edu
Fall 2019
Online



STUDENTS

Xinyu Gao
xinyugao@usc.edu
Fall 2023
Residential



Riley Gould
ragould@usc.edu
Fall 2023
Residential



Logan Harrison
lcharris@usc.edu
Fall 2022
Online



Eleonora Hristova
ehristov@usc.edu
Fall 2019
Online



Chung Yi Hsieh
hsiehchu@usc.edu
Fall 2023
Residential



Kessha Johnson
kesshape@usc.edu
Fall 2023
Online

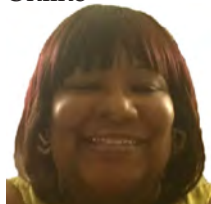

Deidre Kinsey
dkinsey@usc.edu
Fall 2019
Online



Davis Lee
djlee@usc.edu
Fall 2022
Residential



Haoyu Li
lihaoyu@usc.edu
Fall 2022
Residential



Liyao Liu
lyaoliu@usc.edu
Fall 2022
Residential



Yunxiao Ma
yunxiaom@usc.edu
Fall 2022
Residential

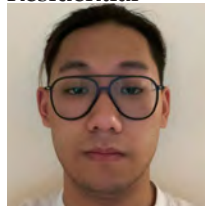

Matthew Marroquin
mm57857@usc.edu
Fall 2022
Residential



Tyler Mead
tmead@usc.edu
Fall 2022
Online

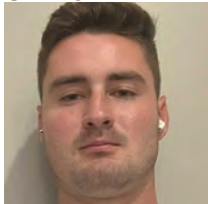

Yifan Mo
yifanm@usc.edu
Fall 2022
Residential



Cynthia Orona
oronac@usc.edu
Fall 2019
Online



Stephen Pratt
swpratt@usc.edu
Fall 2021
Online

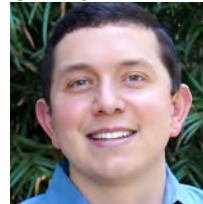

Meagan Priest
mtpriest@usc.edu
Fall 2021
Online



Laney Scher-Podell
scherpod@usc.edu
Spring 2022
Online



Candace Stone Greenwood
stonegre@usc.edu
Spring 2023
Online



Hao Sun
hsun2544@usc.edu
Fall 2022
Residential



STUDENTS

Farid Taheri
ttaheri@usc.edu
Fall 2022
Residential



Juyi Wang
juyiwang@usc.edu
Fall 2022
Residential



Laura Wellner
lwellner@usc.edu
Spring 2023
Online



Yan Xu
yxu95386@usc.edu
Fall 2023
Residential



Xuzhe Zhang
xuzhezha@usc.edu
Fall 2023
Residential



MASTER OF ARTS IN MEDICAL GERONTOLOGY

McCarey Bast
mbast@usc.edu
Fall 2022
Online



Emily Christy
christye@usc.edu
Fall 2021
Residential



Meiqi Ding
meiqidin@usc.edu
Fall 2023
Residential



Julia Dorado
jndorado@usc.edu
Fall 2021
Residential



Crystal Foppe
foppe@usc.edu
Summer 2023
Online



Nicole Hainley
nhainley@usc.edu
Fall 2023
Online

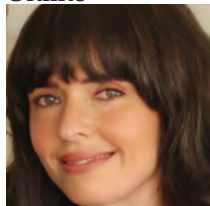

Natalie Hester
nhester@usc.edu
Fall 2023
Online



Sheiva Hodjati
hodjati@usc.edu
Fall 2022
Residential

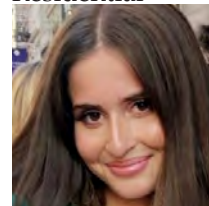

Kai Huang
khuang44@usc.edu
Spring 2022
Residential



Abby Johaneck
johaneck@usc.edu
Fall 2023
Residential



Nadia Khan
nadiakha@usc.edu
Fall 2022
Residential



Andrew Kim
ask@usc.edu
Fall 2023
Residential



STUDENTS

Kevin Lee
klee9053@usc.edu
Fall 2022
Residential



Sangmin Lee
slee2545@usc.edu
Fall 2023
Residential



Amelia Mulia
mulia@usc.edu
Fall 2022
Residential



Nafisat Olapade
olapade@usc.edu
Fall 2021
Online



Alexis Omoregie
omoregie@usc.edu
Spring 2023
Residential



Tavia Roache
troache@usc.edu
Fall 2023
Online

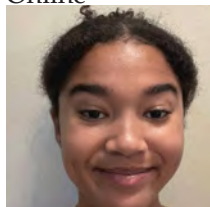

Liliana Ruvalcaba
lruvalca@usc.edu
Fall 2022
Residential



Gerit Sand
gsand@usc.edu
Fall 2023
Online



Elizabeth Tovar
tovare@usc.edu
Fall 2022
Residential



Tiffany Veeder
tveeder@usc.edu
Fall 2023
Residential

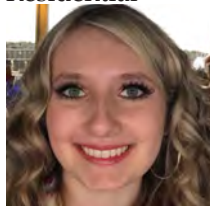

Victoria Wang
vawang@usc.edu
Fall 2023
Residential



Caroline Waite
cswaite@usc.edu
Fall 2023
Online



Courtney Williams
cdw13785@usc.edu
Fall 2022
Online



MASTER OF SCIENCE IN APPLIED TECHNOLOGY AND AGING

Dingqi Duan
dduan@usc.edu
Fall 2023
Residential



Weiwei Peng
weiweipe@usc.edu
Fall 2023
Residential



Dorice Redman
dredman@usc.edu
Fall 2022
Online



Chi Zhang
czhang06@usc.edu
Fall 2023
Residential



STUDENTS

Jing Zheng
jzheng40@usc.edu
Fall 2023
Residential



MASTER OF ARTS IN GERONTOLOGY

Maricela Anderson
ma55855@usc.edu
Fall 2021
Online



Kyon Barrs
barrs@usc.edu
Summer 2023
Online



Orli Belman
obelman@usc.edu
Fall 2022
Residential



Elsa Bergstrom
embergst@usc.edu
Fall 2021
Online



Christopher Brown
cbrown51@usc.edu
Fall 2023
Online



Solomon Byrd
subyrd@usc.edu
Fall 2022
Residential

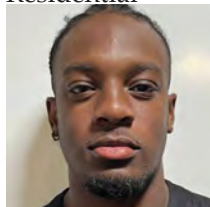

Wei Qin Chen
weiqinch@usc.edu
Fall 2023
Residential



Zachary Crabtree
zdcrabtr@usc.edu
Fall 2022
Online



Caitlin Crommett
crommett@usc.edu
Spring 2022
Online



Dae Davis
daedavis@usc.edu
Fall 2023
Residential



Siyuan Du
siyuandu@usc.edu
Fall 2023
Residential

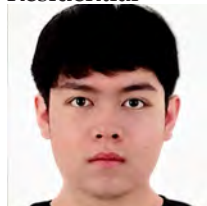

Nestor Gerente
gerente@usc.edu
Summer 2023
Residential



Beverly Gianna
gianna@usc.edu
Fall 2021
Online



Jaclyn Guernsey
jaclyng@usc.edu
Fall 2023
Online



Marilyn Hake
mhake@usc.edu
Spring 2020
Online



Heidi Jung
heidijun@usc.edu
Fall 2023
Residential



STUDENTS

James Kordenbrock
kordenbr@usc.edu
Fall 2021
Online



Kawon Lee
kawonl@usc.edu
Fall 2023
Online



Jiayin Li
jli06716@usc.edu
Fall 2022
Residential



Wenjing li
liwenjin@usc.edu
Spring 2023
Residential



Yutong Li
yli58695@usc.edu
Fall 2023
Residential



Qianru Liao
qianrul@usc.edu
Spring 2023
Residential



Ruiqi Liu
ruiqil@usc.edu
Fall 2023
Residential



Yuexi Lu
yuexilu@usc.edu
Fall 2023
Residential

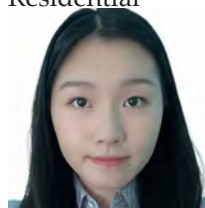

Seth Rabinowitz
srabinow@usc.edu
Summer 2023
Online

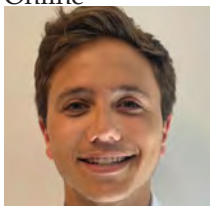

Matti Robi
mrobi@usc.edu
Fall 2021
Online

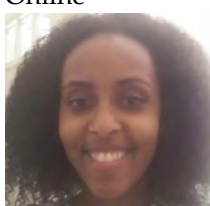

Christian Roland-Wallace
rolandwa@usc.edu
Spring 2023
Residential

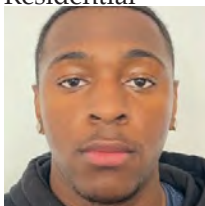

Brandon Smith
bsmith33@usc.edu
Spring 2022
Residential



Jiacheng Sui
suij@usc.edu
Fall 2023
Residential



Celia Szafran
szafran@usc.edu
Fall 2021
Residential



Tanapat Tharavej
tharavej@usc.edu
Spring 2023
Residential

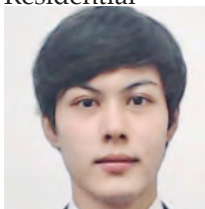

Erika Vasquez
erikavas@usc.edu
Spring 2023
Online

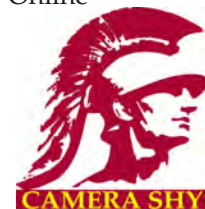

Christi Vrbn
vrban@usc.edu
Fall 2022
Online

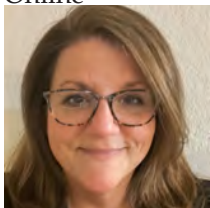

Jing Wang
jwang927@usc.edu
Fall 2023
Residential

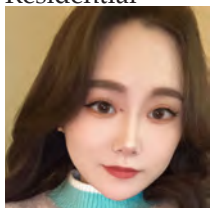

Shiwen Wang
shiwenwa@usc.edu
Fall 2023
Residential



Lania Williams
laniawil@usc.edu
Fall 2021
Residential

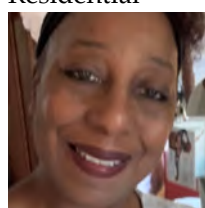

STUDENTS

Marcheta Williams
marcheta@usc.edu
Spring 2022
Online



Zhishan Xing
zhishanx@usc.edu
Fall 2022
Residential



Jiahui Yu
jiahuiyu@usc.edu
Fall 2023
Residential



Yichen Zhu
yzhu3380@usc.edu
Spring 2023
Residential



MASTER OF SCIENCE IN GERONTOLOGY



Sofia Aguirre
scaguirr@usc.edu
Fall 2023
Residential



Arzina Ali
arzinaal@usc.edu
Fall 2022
Online

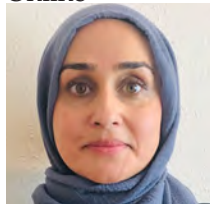

Adelina Antonyan
adelina@usc.edu
Spring 2022
MSG/MHA

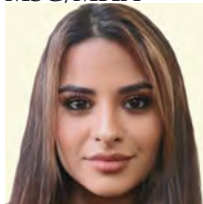

Frank Arevalo
fcareval@usc.edu
Fall 2021
Online

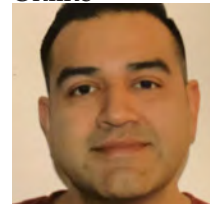

Maricar Borja
msborja@usc.edu
Spring 2023
Residential



Elona Brando
brando@usc.edu
Fall 2020
Online



Eryn Cayetano
ecayetan@usc.edu
Fall 2023
Online



Pan Cheong Chen
pcchen@usc.edu
Fall 2023
Residential



Xuewen Chen
xuewenc@usc.edu
Fall 2022
Residential



Yinuo Chu
yinuo chu@usc.edu
Fall 2023
Residential



Adrienne Cormier
cormiera@usc.edu
Summer 2023
Online



Hansheng Cui
cuihansh@usc.edu
Spring 2023
Residential



Yunxin Diao
yunxindi@usc.edu
Spring 2022
Residential



Lynn Gaelle Domond
ldomond@usc.edu
Fall 2022
MSG/MSW



Qingqing Dong
dongqing@usc.edu
Fall 2022
Residential



Junlong Feng
junlongf@usc.edu
Spring 2023
Residential



STUDENTS

Yu Gan
ganyu@usc.edu
Spring 2021
Residential



Ricardo Gil de Montes Jr.
gildemon@usc.edu
Fall 2022
Residential

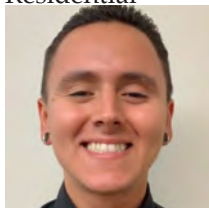

Simran Kaur Gill
gillsimr@usc.edu
Fall 2022
Residential



Alexander Gonzalez
gonz370@usc.edu
Spring 2022
Online



Albert Grandy
grandya@usc.edu
Fall 2023
Residential



Meichen Guo
guomeich@usc.edu
Fall 2023
Residential



Yafei He
yafeihe@usc.edu
Fall 2023
Residential



Dingxin Hu
dingxinh@usc.edu
Fall 2022
Residential



Zin Hu
zinhu@usc.edu
Fall 2021
Residential



Cheng Huang
chuang61@usc.edu
Spring 2023
Residential



Jiayu Huang
jhuang19@usc.edu
Fall 2023
Residential



Jake Isaacs
jakeisaa@usc.edu
Fall 2020
MSG/MSW



Jessica Jacobo Lopez
jjacobol@usc.edu
Spring 2021
Online



Jiachen Jin
jjin0660@usc.edu
Fall 2023
Residential

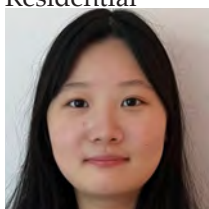

Chun-Ya Kang
cbkang@usc.edu
Fall 2022
Residential

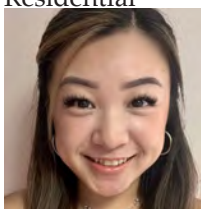

Dana Kim
kimboyou@usc.edu
Fall 2020
Residential



Ashley King
alking@usc.edu
Fall 2023
Residential



Hyeju Kong
hyejukon@usc.edu
Spring 2022
Residential



Tingbing Kong
tingbing@usc.edu
Spring 2023
Residential



Caitlin Krause
cvkrause@usc.edu
Fall 2023
MSG/MHA

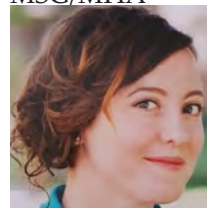

STUDENTS

Cecilia Lau
ceciliaj@usc.edu
Fall 2022
Residential

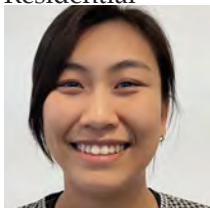

Jun Hee Lee
jlee5847@usc.edu
Fall 2021
Online



Khary Lewis
kharylew@usc.edu
Fall 2022
Residential



Muye Li
muyeli@usc.edu
Fall 2022
Residential



Yanyi Li
yanyili@usc.edu
Fall 2022
Residential

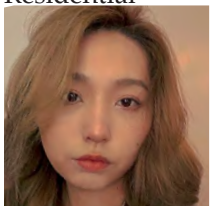

Xinyin Lian
xinyinli@usc.edu
Fall 2023
Residential



Oliva Licea
olicea@usc.edu
Fall 2022
Online

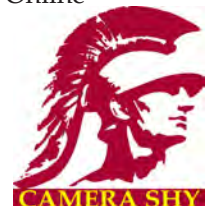

Shirley Lim
limshirl@usc.edu
Spring 2020
Online



Andy Lin
andylin@usc.edu
Fall 2020
Online



Leyi Lin
leyilin@usc.edu
Fall 2023
Residential



Kendall Lipps
klipps@usc.edu
Fall 2020
Online



Ruoqi Liu
ruoqiliu@usc.edu
Fall 2023
Residential



Sizhou Liu
sizhouli@usc.edu
Fall 2023
Residential



Noemi Luvianos
luvianos@usc.edu
Fall 2022
Online



Shuhuai Lyu
shuhuail@usc.edu
Fall 2022
Residential



Tania Malone
ttmalone@usc.edu
Spring 2022
Online

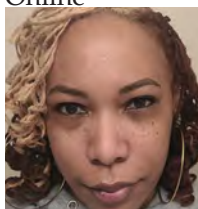

Yunfan Qu
yunfanqu@usc.edu
Fall 2023
Residential



Evan Rossi
rossieva@usc.edu
Spring 2022
Online

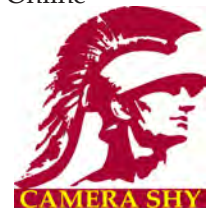

Cheng Shi
cshi6153@usc.edu
Fall 2021
Residential



Zihang Shi
zihangsh@usc.edu
Fall 2022
Residential



STUDENTS

Yoichi Shimizutani
shimizut@usc.edu
Fall 2023
Residential



Dionne Smith
dionnesm@usc.edu
Fall 2023
Online

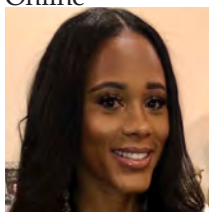

Jingxuan Sun
sunjingx@usc.edu
Fall 2023
Residential



Shunuan Sun
shunuans@usc.edu
Fall 2023
Residential



Ya Hsin Teng
yahsinte@usc.edu
Spring 2022
Residential



Vanessa Valerio
vvalerio@usc.edu
Fall 2023
Residential



Alma Villa Ortiz
villaort@usc.edu
Fall 2021
Online

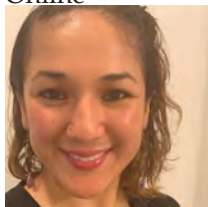

Kelly Vuong
kellyvuo@usc.edu
Fall 2021
MSG/MSW

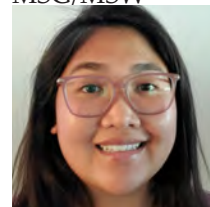

Muzi Wang
muziwang@usc.edu
Fall 2022
Residential



Xianghui Wang
xwang406@usc.edu
Fall 2023
Residential



Sharidan Williams-Sotelo
sjsotelo@usc.edu
Spring 2022
Online



Xingyu Xia
xingyux@usc.edu
Spring 2022
Residential



Yingxuan Xu
xuyingxu@usc.edu
Fall 2023
Residential



Yueran Yu
yueranyu@usc.edu
Spring 2023
Residential

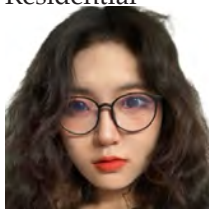

Biao Zhang
biaozhan@usc.edu
Fall 2022
Residential

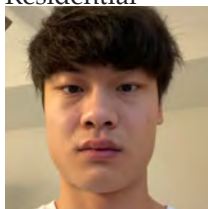

Mingming Zhang
mzhang94@usc.edu
Fall 2022
Residential

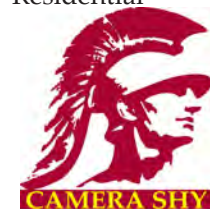

Yuchuan Zhang
zhangy87@usc.edu
Fall 2023
Residential



Zherui Zhang
zheruizh@usc.edu
Spring 2023
Residential



Zhouyong Zheng
zhouyong@usc.edu
Fall 2022
Residential

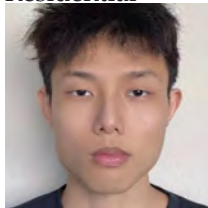

Ziqi Zhou
zizhou@usc.edu
Fall 2022
Residential

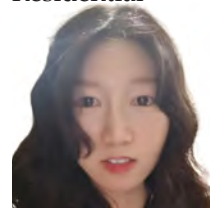

STUDENTS

Yuan Zhuang

yzhuang6@usc.edu

Fall 2022

Residential



MASTER OF ARTS IN FOODSERVICE MANAGEMENT AND DIETETICS



Yi Chan

yichan@usc.edu

Fall 2023

Residential



Justin Dedich

dedich@usc.edu

Fall 2022

Online



Xiaohang Huang

xhuang12@usc.edu

Fall 2022

Residential

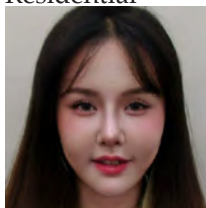

Juanlin Liu

juanlinl@usc.edu

Fall 2023

Residential



Yuxin Mu

yuxinmu@usc.edu

Fall 2021

Residential



Natalia Rawjee

rawjeena@usc.edu

Spring 2023

Residential



Pakapon Rojanaphan

rojanaph@usc.edu

Fall 2023

Residential



Weiye Shi

weiyishi@usc.edu

Fall 2023

Residential



Hanyu Wang

hwang261@usc.edu

Fall 2023

Residential



Xingyun Wang

xingyunw@usc.edu

Spring 2023

Residential

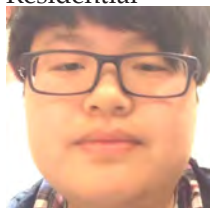

Yitong Zhao

yitongz@usc.edu

Fall 2022

Residential

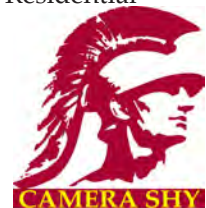

MASTER OF SCIENCE IN LIFESPAN, NUTRITION AND DIETETICS



Elisa Baer

elisabae@usc.edu

Fall 2022

Online



Elmer Cruz Rodriguez

cruzrodr@usc.edu

Fall 2022

Online

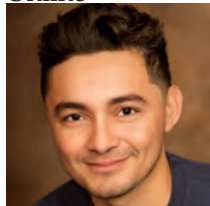

Hsin-Yu Hsieh

hsinyuhs@usc.edu

Fall 2022

Residential



Tea Jashashvili

tea.jashashvili@usc.edu

Fall 2023

Residential

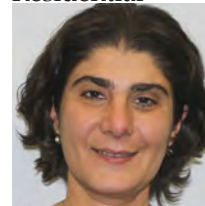

STUDENTS

Yuntong Li
yuntong@usc.edu
Spring 2022
Residential



Annie May Liu
anniemay@usc.edu
Fall 2022
Residential



Chiara Pomari
pomari@usc.edu
Fall 2023
Residential

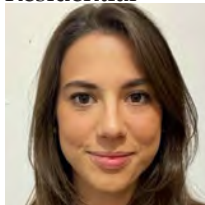

Siqi Wang
swang779@usc.edu
Fall 2023
Residential

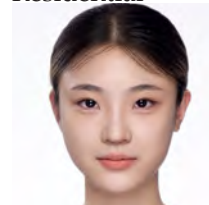

Zhuowei Xin
zhuowei@usc.edu
Spring 2022
Residential



Jingyi Yang
jyang175@usc.edu
Spring 2022
Residential



Linyi Zhang
linyizha@usc.edu
Fall 2023
Residential



MASTER OF SCIENCE IN NUTRITIONAL SCIENCE

Zeynep Akbasoglu
akbasogl@usc.edu
Fall 2022
Online



America Amaro Saldivar
amarosal@usc.edu
Fall 2023
Residential



Xinbo Du
xinbodu@usc.edu
Fall 2023
Residential



Lindsey Frost
lfrost@usc.edu
Fall 2022
Online



Kimberly Gardner
klgardne@usc.edu
Fall 2023
Residential



Stephanie Hembree
hembrees@usc.edu
Fall 2021
Online



Adrienne Lui
ablui@usc.edu
Fall 2022
Residential



Leticia Nunes
lnunes@usc.edu
Fall 2022
Online



Abigail Peranil
aperanil@usc.edu
Fall 2021
Online



Caitlin Yao
cayao@usc.edu
Fall 2022
Online



MASTER OF SCIENCE IN NUTRITION, HEALTHSPAN & LONGEVITY



Brooke Aaron
baaron@usc.edu
Fall 2022
Online



Ellen Amico
eamico@usc.edu
Fall 2023
Residential



Lotta Andonian
landonia@usc.edu
Fall 2022
Residential



Charlotte Baden
cbaden@usc.edu
Fall 2022
Online

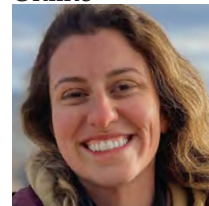

Elisa Baer
elisabae@usc.edu
Fall 2022
Online



Kayla Boggs
kaboggs@usc.edu
Fall 2023
Residential



Sabrina Boufadel
boufadel@usc.edu
Fall 2023
Residential



Kristen Burns
kharman@usc.edu
Fall 2022
Online

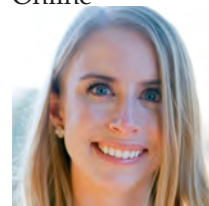

Adi Chazoom
chazoom@usc.edu
Fall 2022
Residential



Caroline Chen
ckchen@usc.edu
Fall 2022
Residential



Isabel Chen
ichen048@usc.edu
Fall 2023
Residential

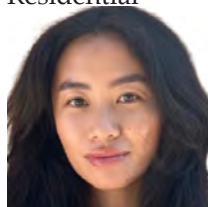

Tiffany Chiu
tjchiu@usc.edu
Fall 2022
Residential

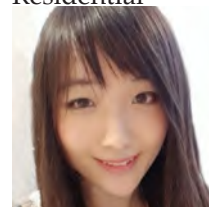

Melissa Corral
mcorral@usc.edu
Fall 2023
Residential



Delaney DeSantis
dkdesant@usc.edu
Fall 2023
Residential

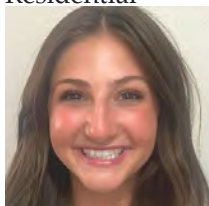

Matthew Edlind
edlind@usc.edu
Fall 2021
Online

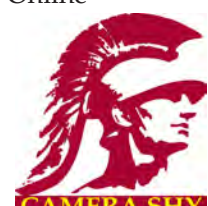

Lingyi Fan
lingyifa@usc.edu
Fall 2023
Residential



Shayna Feinerman
sfeinerm@usc.edu
Fall 2022
Residential



Denecia Fernandes
dsfernand@usc.edu
Fall 2022
Residential



Arev Hagopian
arevhago@usc.edu
Fall 2023
Residential

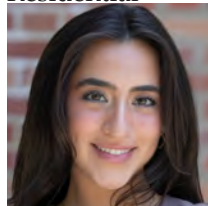

Emma Haskett
ehaskett@usc.edu
Fall 2022
Online

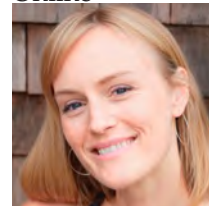

STUDENTS

Adriana Kwok
alkwok@usc.edu
Fall 2022
Residential

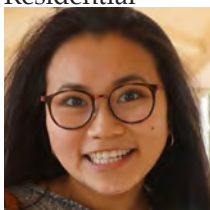

Aileen Lai
jouyulai@usc.edu
Fall 2022
Residential



Sophia Laird
slaird@usc.edu
Fall 2022
Residential



Miji Lee
mijilee@usc.edu
Fall 2022
Residential

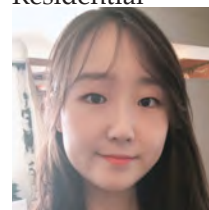

Celia Margolin
celiam@usc.edu
Fall 2023
Residential



Ann Morrison
akmorriss@usc.edu
Fall 2023
Online

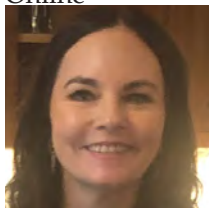

Jillian Nielsen
nielsenj@usc.edu
Fall 2022
Online



Madison Okmin
mokmin@usc.edu
Fall 2022
Residential

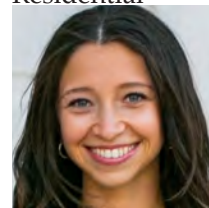

Daniel Parr
dparr@usc.edu
Fall 2023
Online



Hua Peng
huap@usc.edu
Fall 2023
Residential

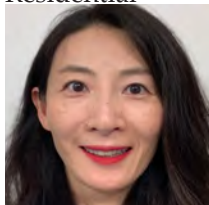

Anna Prochowska
prochows@usc.edu
Fall 2023
Residential



Daniel Rahmann
rahmann@usc.edu
Fall 2022
Residential

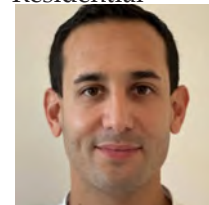

Kathryn Rial
rial@usc.edu
Fall 2023
Residential



Brooke Rosell
barosell@usc.edu
Fall 2023
Online

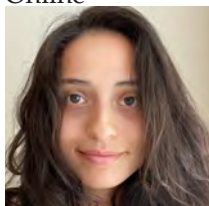

Virginia Salas
vsalas@usc.edu
Fall 2022
Residential

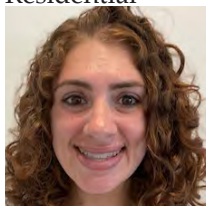

Lauren Schmeiss
schmeiss@usc.edu
Fall 2022
Residential

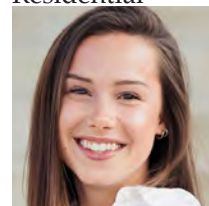

Talia Shakib-Khou
tshakibk@usc.edu
Fall 2023
Residential

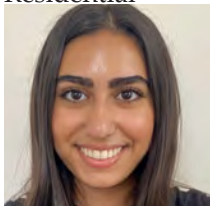

Regina Taefi
a@usc.edu
Fall 2022
Online



Celine Tran
celinetr@usc.edu
Fall 2023
Residential



William Tuyor
tuyor@usc.edu
Fall 2022
Residential



STUDENTS

Makenna Vargas
makennav@usc.edu
Fall 2022
Residential



Emily Wagstaff
ewagstaf@usc.edu
Fall 2023
Residential



Gloria Wang
fongwang@usc.edu
Fall 2022
Online



Elizabeth Willcox
ewillcox@usc.edu
Spring 2024
Online



Kristine Wong
khwong@usc.edu
Fall 2022
Online



Mengyuan Xia
mxia4359@usc.edu
Fall 2023
Residential



Pablo Yuste Nam
yustenam@usc.edu
Fall 2022
Residential



Shifra Zuckerman
shifrazu@usc.edu
Fall 2022
Online

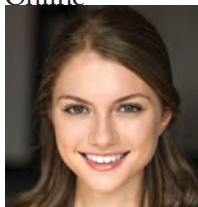

DOCTORATE OF LONGEVITY ARTS AND SCIENCES

Jacqueline Dupont
jlehn@usc.edu
Spring 2023
Online



Richard Heller
rheller@usc.edu
Fall 2023
Residential



Elizabeth Rowe
esrowe@usc.edu
Spring 2023
Online



Stacey White
sswhite@usc.edu
Spring 2023
Online



DOCTOR OF PHILOSOPHY

Katelyn Adam
kmadam@usc.edu
Fall 2020
Biology of Aging
Dr. Garrison



Andreea Alexandru
acalexan@usc.edu
Fall 2019
Biology of Aging
Dr. Verdin



Ammar Aly
ammaraly@usc.edu
Fall 2020
Biology of Aging
Dr. Haghighi

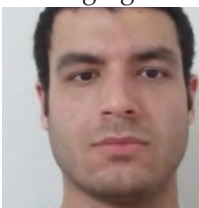

Edward Anderton
anderton@usc.edu
Fall 2018
Biology of Aging
Dr. Lithgow



Isabella Arellanes
icordova@usc.edu
Fall 2022
Gerontology
Dr. Yassine



Maxim Averbukh
averbukh@usc.edu
Fall 2021
Biology of Aging
Dr. Sanabria



Eleanor Batista-Malat
ebatista@usc.edu
Fall 2022
Gerontology
Dr. Wilber



Misaki Belser
mbelser@usc.edu
Fall 2023
Biology of Aging

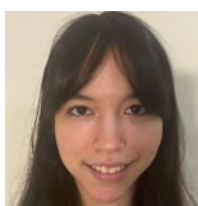

STUDENTS

Juan Bravo
 juanb@usc.edu
 Fall 2017
 Biology of Aging
 Dr. Benayoun

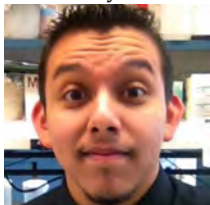

Conscience Bwiza
 bwiza@usc.edu
 Fall 2016
 Biology of Aging
 Dr. Lee



Josef Byrne
 jpbyrne@usc.edu
 Fall 2022
 Biology of Aging

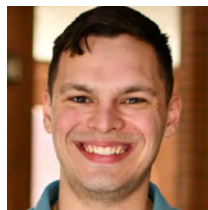

Catherine Cai
 caicathe@usc.edu
 Fall 2023
 Biology of Aging



Valeria Cardenas
 vlcarden@usc.edu
 Fall 2018
 Gerontology
 Dr. Enguidanos



Jessie Chien
 chihyuan@usc.edu
 Fall 2021
 Gerontology
 Dr. Eich



Dolly Chowdhury
 dollycho@usc.edu
 Fall 2022
 Biology of Aging
 Dr. Longo



Man Kwan Kirsten Chui
 mankwank@usc.edu
 Fall 2019
 Biology of Aging
 Dr. Newman



Aeowynn Coakley
 acoakley@usc.edu
 Fall 2021
 Biology of Aging
 Dr. Garrison



Huixun Du
 huixundu@usc.edu
 Fall 2019
 Biology of Aging
 Dr. Winer

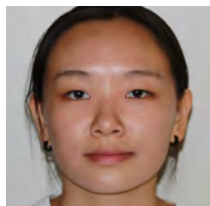

Lillian Estenson
 estenson@usc.edu
 Fall 2020
 Gerontology
 Drs. Wilber & Jacobson

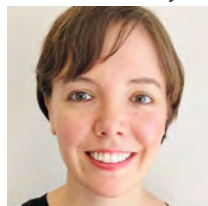

Gillian Fennell
 grf43@usc.edu
 Fall 2019
 Gerontology
 Dr. Zelinski

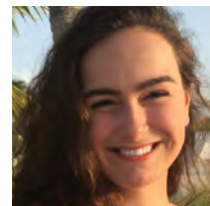

Ariel Floro
 afloro@usc.edu
 Fall 2021
 Biology of Aging
 Dr. Verdin



Elissa Fultz
 efultz@usc.edu
 Fall 2018
 Biology of Aging
 Dr. Langen



Giacomo Giuliani
 giacomog@usc.edu
 Spring 2022
 Biology of Aging
 Dr. Longo

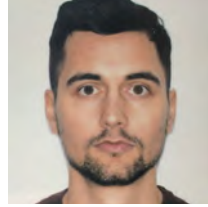

Adam Hruby
 ahruby@usc.edu
 Fall 2022
 Biology of Aging

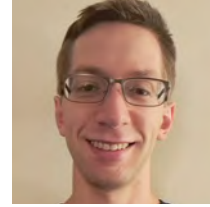

Brendan Hughes
 junwei@usc.edu
 Fall 2022
 Biology of Aging
 Dr. Campisi



Brennen Keuchel
 keuchel@usc.edu
 Fall 2023
 Biology of Aging

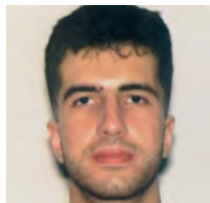

Juri Kim
 jurikim@usc.edu
 Fall 2023
 Biology of Aging



Narae Kim
 naraekim@usc.edu
 Fall 2019
 Gerontology
 Dr. Jacobson



STUDENTS

Jonathan Levi
levijona@usc.edu
Fall 2019
Biology of Aging
Dr. Bonaguidi



Jiahui Liu
jiahuil@usc.edu
Fall 2016
Biology of Aging
Dr. Pike



Mi (Michelle) Liu
miliu@usc.edu
Fall 2023
Biology of Aging
Dr. Bonaguidi



Doyle Lokitiyakul
lokitiya@usc.edu
Fall 2019
Biology of Aging
Dr. Tracy

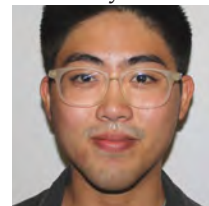

Sierra Lore
slore@usc.edu
Fall 2023
Biology of Aging



Ryan Lu
ryanlu@usc.edu
Fall 2019
Biology of Aging
Dr. Benayoun



Sidharth Madhavan
ssmadhav@usc.edu
Fall 2020
Biology of Aging
Dr. Newman

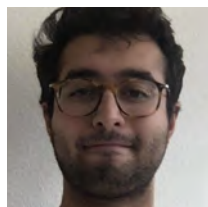

Susanna Mage
mage@usc.edu
Fall 2019
Gerontology
Dr. Wilber



Kelly Marnfeldt
kellyfor@usc.edu
Fall 2020
Gerontology
Dr. Wilber

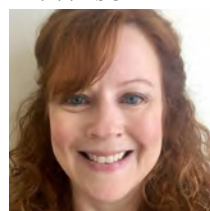

Ian Matthews
imatthew@usc.edu
Spring 2023
Biology of Aging
Dr. Cortes

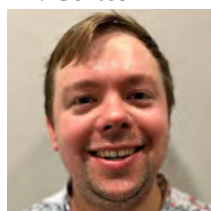

Cassandra McGill
cjmccgill@usc.edu
Fall 2020
Biology of Aging
Drs. Benayoun & Pike



Tyne McHugh
tynemchu@usc.edu
Fall 2021
Biology of Aging
Dr. Ellerby



Francesco Neri
fneri@usc.edu
Fall 2021
Biology of Aging
Drs. Campisi & Schilling



Margarita Osuna
margomo@usc.edu
Fall 2019
Gerontology
Dr. Ailshire

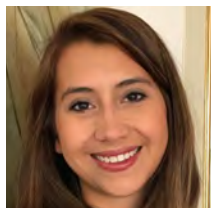

Lewis Randall
lrandal@usc.edu
Fall 2018
Biology of Aging
Dr. Lithgow



Michelle Rice
mcrice@usc.edu
Fall 2020
Biology of Aging
Dr. Lee

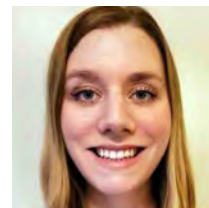

Andrew Rodriguez
atr02872@usc.edu
Fall 2020
Biology of Aging
Dr. Garrison



Stephanie Rubinstein
srrubins@usc.edu
Fall 2021
Gerontology
Dr. Zelinski



Sheila Salinas Navarro
salinasn@usc.edu
Fall 2020
Gerontology
Dr. Wilber



Mahshid Shelechi
mshelech@usc.edu
Fall 2019
Biology of Aging
Dr. Longo

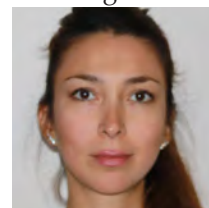

STUDENTS

Sarah Shemtov
sshemtov@usc.edu
Fall 2019
Biology of Aging
Dr. Vermulst



Cynthia Siebrand
siebrand@usc.edu
Fall 2022
Biology of Aging



Noah Simon
nmsimon@usc.edu
Fall 2019
Biology of Aging
Dr. Brem



Mekiyala Singleton
mekiyals@usc.edu
Fall 2018
Gerontology
Dr. Enguidanos

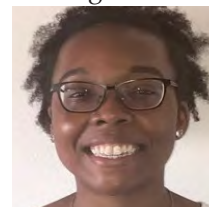

Ling-Hsuan Sun
linghsua@usc.edu
Spring 2021
Biology of Aging
Dr. Hansen



Yingwo Sun
yingwosu@usc.edu
Fall 2022
Biology of Aging



Daria Timonina
timonina@usc.edu
Fall 2018
Biology of Aging
Dr. Verdin



Alan Tomusiak
tomusiak@usc.edu
Fall 2021
Biology of Aging
Dr. Verdin

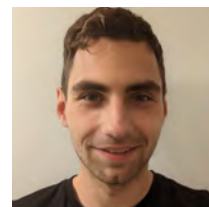

Prerana Vaddi
pvaddi@usc.edu
Fall 2023
Biology of Aging



Bennett Van Camp
btvancam@usc.edu
Fall 2020
Biology of Aging
Dr. Curran

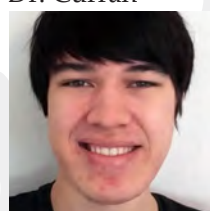

Kristi Wisniewski
kwisniew@usc.edu
Fall 2016
Gerontology
Dr. Zelinski

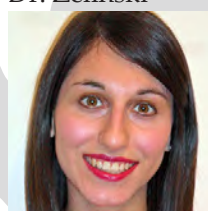

Qiao Wu
qiaowu@usc.edu
Fall 2019
Gerontology
Dr. Crimmins

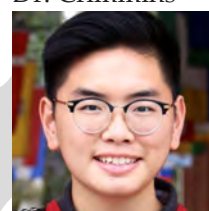

Wang Xiang
wxiang50@usc.edu
Fall 2019
Biology of Aging
Dr. Bonaguidi



Mengzhao Yan
mengzhay@usc.edu
Fall 2021
Gerontology
Drs. Pynoos & Wilber



Woojeong Yang
woojeong@usc.edu
Fall 2023
Biology of Aging



Do Kyung Yoon
dokyung@usc.edu
Fall 2022
Gerontology
Drs. Saenz & Zelinski



Mutian Zhang
mutianz@usc.edu
Fall 2021
Gerontology
Drs. Ailshire & Crimmins



Erfei Zhao
erfeizha@usc.edu
Fall 2019
Gerontology
Dr. Crimmins



MINOR IN INDIVIDUALS, SOCIETIES AND AGING CORE CLASSES

20 UNITS TOTAL	SEMESTER	GRADE
GERO 320 - Psychology of Adult Development		
GERO 330 - Society and Adult Development		
GERO 340 - Policy, Values, and Power in an Aging Society		

ELECTIVE CLASSES (choose two)

GERO 380 - Diversity in Aging		
GERO 416 - Health Issues in Adulthood		
GERO 435 - Women and Aging: Psychological, Social and Political Implications		
GERO 437 - Social and Psychological Aspects of Death and Dying		
GERO 481 - Case Management for Older Adults		
GERO 491 - Practicum		

MINOR IN SCIENCE, HEALTH AND AGING CORE CLASS (* Prerequisites Required)

20 UNITS TOTAL	SEMESTER	GRADE
GERO 310 - Physiology of Aging		
GERO 414 - Neurobiology of Aging		
GERO 416 - Health Issues in Aging OR		
GERO 496 - Introduction to Clinical Geriatrics		

ELECTIVE CLASSES (choose two)

GERO 315 - A Journey Into the Mind		
GERO 415 - Neuroaffective Disorders of Aging		
GERO 437 - Social and Psychological Aspects of Death and Dying		
GERO 440 - Biodemography of Aging*		
GERO 475 - Ethical Issues in Geriatric Health Care		
GERO 495 - Practicum in Geriatric Care		

MINOR IN GEROSCIENCE**CORE CLASSES (* Prerequisites Required)**

20 UNITS TOTAL	SEMESTER	GRADE
GERO 300 - Introduction to Geroscience Research		
GERO 301 - Current Topics in Geroscience Research		
GERO 490 - Directed Research (2 units)		
GERO 490 - Directed Research (2 units)		
GERO 490 - Directed Research (2 units)		
GERO 490 - Directed Research (2 units)		

ELECTIVE CLASSES (choose one)

GERO 315 - A Journey into the Mind		
GERO 330 - Society and Adult Development		
GERO 340 - Policy, Values, and Power in an Aging Society		
GERO 380 - Diversity in Aging		
GERO 416 - Health Issues in Aging		
GERO 435 - Women and Aging: Psychological, Social and Political Implications		
GERO 440 - Biodemography of Aging*		

APPENDIX**BACHELOR OF SCIENCE IN HUMAN DEVELOPMENT AND AGING - SOCIAL SCIENCE TRACK
GENERAL EDUCATION**

128 UNITS TOTAL	SEMESTER	GRADE
WRIT 150 (Spring Freshman Year)		
WRIT 340 (Junior or Senior Year)		
A The Arts		
B Humanistic Inquiry		
B Humanistic Inquiry		
C Social Analysis		
C Social Analysis		
D Life Sciences		
E Physical Sciences		
F Quantitative Reasoning		
G Citizenship in a Global Era		
H Traditions and Historical Foundations		
General Education Seminar		

LANGUAGE (12 units of foreign language or ITP)

CORE CLASSES - Honor's Program requires GERO 497ABC and GERO 593

GERO 200-Gerontology: The Science of Adult Development		
GERO 320-Psychology of Adult Development		
GERO 330-Sociology of Adult Development		
GERO 340-Policy, Values, and Power in an Aging Society		
GERO 416-Health Issues in Aging		
GERO 491-Gerontology Practicum (Fall Sr. year)		
GERO 492-Senior Seminar in Aging (Spring Sr. year)		
GERO ELECTIVES (20 UNITS-300/400)		
Statistics: PSYC 274, PPD303, OR SOCI 314		

GENERAL ELECTIVES (8 upper division units)

APPENDIX**BACHELOR OF SCIENCE IN HUMAN DEVELOPMENT AND AGING - HEALTH SCIENCE TRACK
GENERAL EDUCATION**

128 UNITS TOTAL	SEMESTER	GRADE
WRIT 150 (Spring Freshman Year)		
WRIT 340 (Junior or Senior Year)		
A The Arts		
B Humanistic Inquiry		
B Humanistic Inquiry		
C Social Analysis		
C Social Analysis		
D Life Sciences		
E Physical Sciences		
F Quantitative Reasoning		
G Citizenship in a Global Era		
H Traditions and Historical Foundations		
General Education Seminar		

SCIENCE AND MATHEMATICS REQUIREMENTS

BISC 120L-General Biology		
BISC 220L-General Biology		
CHEM 105aL-General Chemistry I		
CHEM 105bL-General Chemistry II		
CHEM 322aL-Organic Chemistry I		
CHEM 322bL-Organic Chemistry II		
PHYS 135aL-Physics for the Life Sciences I		
PHYS 135bL-Physics for the Life Sciences II		
MATH 125-Calculus I		

CORE CLASSES - Honor's Program requires GERO 497 ABC and GERO 593

GERO 310-Physiology of Aging		
GERO 320-Psychology of Adult Development OR		
GERO 330-Sociology of Adult Development		
GERO 340-Policy, Values, and Power in an Aging Society		
GERO 414-Neurobiology of Aging		
GERO 495-Practicum in Geriatric Care		
GERO ELECTIVES (12 UNITS-300/400)		

GENERAL ELECTIVES (8 upper division units)

APPENDIX

BACHELOR OF SCIENCE IN LIFESPAN HEALTH

128 UNITS TOTAL	SEMESTER	GRADE
WRIT 150 (Spring Freshman Year)		
WRIT 340 (Junior or Senior Year)		
A The Arts		
B Humanistic Inquiry		
B Humanistic Inquiry		
C Social Analysis		
C Social Analysis		
D Life Sciences		
E Physical Sciences		
F Quantitative Reasoning		
G Citizenship in a Global Era		
H Traditions and Historical Foundations		
General Education Seminar		

LANGUAGE (12 units of foreign language or ITP)

CORE CLASSES

GERO 200-Gerontology: The Science of Adult Development		
GERO 310-Physiology of Aging		
GERO 320-Psychology of Adult Development		
GERO 416-Health Issues in Aging		
GERO 483-Global Health and Aging		
GERO 492-Senior Seminar in Aging		
GERO 495-Practicum in Geriatric Care		
GERO ELECTIVES (12 UNITS-300/400)		

SKILLS COURSES (choose 3 of the 5) * Prerequisites Required

GERO 414-Neurobiology of Aging		
GERO 437-Social and Psychological Aspects of Death and Dying		
GERO 440-Biodemography of Aging*		
GERO 475-Ethical Issues in Geriatric Care		
GERO 481-Case Management for Older Adults		

GENERAL ELECTIVES (8 upper division units)

GRADUATE CERTIFICATE IN GERONTOLOGY - RESIDENTIAL TRACK**CORE CLASSES (choose 3 of the 4)**

16 UNITS TOTAL	SEMESTER	GRADE
GERO 510 - Physiology of Development and Aging		
GERO 520 - Life Span Developmental Psychology OR		
GERO 522 - Counseling Older Adults and Their Families		
GERO 530 - Life Span Developmental Sociology OR		
GERO 585 - The Aging Family		
GERO 540 - Social Policy and Aging		

GERONTOLOGY ELECTIVE (4 units)

--	--	--

GRADUATE CERTIFICATE IN GERONTOLOGY - ONLINE TRACK**REQUIRED COURSES**

16 UNITS TOTAL	SEMESTER	GRADE
GERO 500 - Perspectives on a Changing Society: An Introduction to Aging		
GERO Elective (4 units)		

CORE CLASSES (choose 2 of the 4)

GERO 508 - The Mind and Body Connection through the Lifespan OR		
GERO 510 - Physiology of Development and Aging		
GERO 520 - Life Span Developmental Psychology OR		
GERO 522 - Counseling Older Adults and Their Families		
GERO 530 - Life Span Developmental Sociology OR		
GERO 585 - The Aging Family		
GERO 540 - Social Policy and Aging		

CERTIFICATE IN GERONTOLOGY / DOCTOR OF PHARMACY

Only available for students who are concurrently enrolled in the USC Doctor of Pharmacy program.

CORE CLASSES

24-28 UNITS TOTAL	SEMESTER	GRADE
GERO 508 - The Mind and Body Connection through the Lifespan OR		
GERO 510 - Physiology of Development and Aging		
GERO 520 - Life Span Developmental Psychology OR		
GERO 522 - Counseling Older Adults and Their Families		
GERO 530 - Life Span Developmental Sociology OR		
GERO 585 - The Aging Family		
GERO 540 - Social Policy and Aging		

ELECTIVES (8-10 units from the following)

GERO 554 - Evaluation: Incorporating Evidence-Based Practices		
GERO 555 - Integrating Gerontology		
PHRD 655 (3 units) - Geriatric Pharmacy I		
PHRD 656 (3 units) - Geriatric Pharmacy II		
PHRD 731 (6 units) - Advanced Geriatrics Clerkship		

MASTER OF ARTS IN LONG TERM CARE ADMINISTRATION (MALTCA)**REQUIRED COURSES**

28.5 UNITS TOTAL	SEMESTER	GRADE
GERO 500 - Perspectives on a Changing Society: An Introduction to Aging		
GERO 501 - Applied Legal and Regulatory Issues in Aging		
GERO 508 - The Mind and Body Connection through the Lifespan OR		
GERO 522 - Counseling Older Adults and Their Families		
GERO 550 - Administration & System Management in Programs for Older Adults		
GSBA 504a (1.5 units) - Operations Management		
GSBA 509 (1.5 units) - Marketing Management		
GSBA 510 (1.5 units) - Accounting Concepts and Financial Reporting		
PPD 601 - Management of Long-Term Care Organizations		

ELECTIVE COURSE (choose 1)

GERO 520 - Life Span Developmental Psychology OR		
GERO 530 - Life Span Developmental Sociology OR		
GERO 540 - Social Policy and Aging OR		
GERO 589 - Professional Issues in Gerontology		

APPENDIX
MASTER OF ARTS IN AGING SERVICES MANAGEMENT (MAASM)

REQUIRED COURSES (choose 3 of the 5)

32 UNITS TOTAL	SEMESTER	GRADE
GERO 500 - Perspectives on a Changing Society: An Introduction to Aging		
GERO 501 - Applied Legal and Regulatory Issues in Aging		
GERO 502 - Marketing and Shifts in Consumer Decision Making		
GERO 504 - Current Issues in Aging Services Management		
GERO 589 - Case Studies in Leadership and Change Management		

ELECTIVE COURSES (choose 5)

Students must select five electives (for a total of 20 units) of Gerontology courses from the list below. Core courses taken in excess of the 12 units required may be used toward the elective units.

GERO 499 and 599 may be taken in consultation with the academic advisor

A maximum of two GERO 400 level courses from the list below

A maximum of 4 units of GERO 590

A maximum of 8 units of GERO 591

GERO 488 - Food, Culture, Disease and Longevity in Italy and in the Mediterranean		
GERO 489 - Finding the Key to a Long, Happy Life in Nicoya, Costa Rica		
GERO 493 - Longevity and Death among Ancient and Modern European Populations		
GERO 494 - Emotion-Cognition Interactions and Aging		
GERO 498 - Nutrition, Genes, Longevity and Diseases		
GERO 499 - Special Topics		
GERO 505 - Behavioral and Social Consequences of Design and Environment		
GERO 506 - Technological Innovations in Aging (Gerontechnology)		
GERO 507 - End of Life Care		
GERO 508 - The Mind and Body Connection through the Lifespan		
GERO 509 - Mindful Aging: Spirituality, Gratitude, and Resilience		
GERO 510 - Physiology of Development and Aging		
GERO 514 - The Art of Geriatric Symptom Management		
GERO 520 - Life Span Developmental Psychology		
GERO 522 - Counseling Older Adults and Their Families		
GERO 530 - Life Span Developmental Sociology		
GERO 540 - Social Policy and Aging		
GERO 541 - Health Care Delivery Models: Comparative Approaches		
GERO 550 - Administration and Systems Management in Programs for Older Adults		
GERO 551 - Applied Policy Skills in Aging		
GERO 552 - Human Resources and Aging		
GERO 554 - Evaluation: Incorporating Evidence-Based Practices		
GERO 561 - Introduction to Aging and Normal Changes with Aging		
GERO 562 - Diseases of Aging with Emphasis on Cardiovascular Diseases and Diabetes		
GERO 563 - Geropsychology		
GERO 564 - Multiple Chronic Conditions and Older Adults		
GERO 565 - Novel Technologies in Aging and Assisted Living		
GERO 566 - Cognitive Decline: Alzheimer's Disease and Dementia and Advances in Imaging		
GERO 567 - Prevention of Chronic Diseases through Nutrition, Physical Activity and Lifestyle Changes		
GERO 568 - Adaptive Age-Friendly Environments and Injury Prevention		
GERO 585 - The Aging Family		
GERO 590 - Directed Research		
GERO 591 - Field Practicum		
GERO 593 - Research Methods		
GERO 599 - Special Topics		

APPENDIX
MASTER OF ARTS IN SENIOR LIVING HOSPITALITY (MASLH)
REQUIRED COURSES

43 UNITS TOTAL	SEMESTER	GRADE
GERO 500 - Perspectives on a Changing Society: An Introduction to Aging		
GERO 501 - Applied Legal and Regulatory Issues in Aging		
GERO 552 - Human Resources and Aging		
GERO 574 (3 units) - Leadership and Management in Senior Living		
GERO 575 (3 units) - Marketing Senior Living		
GERO 576 (3 units) - Finance and Senior Housing		
GERO 577 (2 units) - Food Service and Senior Living		
GERO 578 (2 units) - Revenue Management for Senior Living		
GERO 579 (2 units) - Branding Senior Living		
GERO 589 - Case Studies in Leadership and Change Mangement		

ELECTIVES (12 units)

Students must select three electives (for a total of 12 units). Core courses may not double count as electives. Students may take any elective courses below with a few limitations:

GERO 499 and 599 may be taken in consultation with the academic advisor

A maximum of two GERO 400 level courses from the list below / A maximum of 4 units of GERO 590 / A maximum of 8 units of GERO 591

GERO 488 - Food, Culture, Disease and Longevity in Italy and in the Mediterranean		
GERO 489 - Finding the Key to a Long, Happy Life in Nicoya, Costa Rica		
GERO 493 - Longevity and Death among Ancient and Modern European Populations		
GERO 494 - Emotion-Cognition Interactions and Aging		
GERO 498 - Nutrition, Genes, Longevity and Diseases		
GERO 499 - Special Topics		
GERO 502 - Marketing Shifts in Consumer Decision Making		
GERO 504 - Current Issues in Aging Services Management		
GERO 505 - Behavioral and Social Consequences of Design and Environment		
GERO 506 - Technological Innovations in Aging (Gerontechnology)		
GERO 507 - End of Life Care		
GERO 508 - The Mind and Body Connection through the Lifespan		
GERO 509 - Mindful Aging: Spirituality, Gratitude, and Resilience		
GERO 510 - Physiology of Development and Aging		
GERO 514 - The Art of Geriatric Symptom Management		
GERO 520 - Life Span Developmental Psychology		
GERO 522 - Counseling Older Adults and Their Families		
GERO 530 - Life Span Developmental Sociology		
GERO 540 - Social Policy and Aging		
GERO 541 - Health Care Delivery Models: Comparative Approaches		
GERO 550 - Administration and Systems Management in Programs for Older Adults		
GERO 551 - Applied Policy Skills in Aging		
GERO 561 - Introduction to Aging and Normal Changes with Aging		
GERO 562 - Diseases of Aging with Emphasis on Cardiovascular Diseases and Diabetes		
GERO 563 - Geropsychology		
GERO 564 - Multiple Chronic Conditions and Older Adults		
GERO 565 - Novel Technologies in Aging and Assisted Living		
GERO 566 - Cognitive Decline: Alzheimer's Disease and Dementia and Advances in Imaging		
GERO 567 - Prevention of Chronic Diseases through Nutrition, Physical Activity and Lifestyle Changes		
GERO 568 - Adaptive Age-Friendly Environments and Injury Prevention		
GERO 585 - The Aging Family		
GERO 590 - Directed Research		
GERO 591 Field Practicum		
GERO 593 - Research Methods		
GERO 599 - Special Topics		

APPENDIX

MASTER OF ARTS IN SENIOR LIVING HOSPITALITY (MASLH)

Advanced Standing

REQUIRED COURSES

32 UNITS TOTAL	SEMESTER	GRADE
GERO 500 - Perspectives on a Changing Society: An Introduction to Aging		
GERO 501 - Applied Legal and Regulatory Issues in Aging		
GERO 502 - Marketing and Shifts in Consumer Decision Making		
GERO 504 - Current Issues in Aging Services Management		
GERO 552 - Human Resources and Aging		
GERO 589 - Case Studies in Leadership and Change Management		

ELECTIVES (8 units)

Students must select two to four electives (for a total of 8 units minimum). Students may take any elective courses below with a few limitations:

GERO 499 and 599 may be taken in consultation with the academic adviser / A maximum of 4 units of GERO 590

GERO 488 - Food, Culture, Disease and Longevity in Italy and in the Mediterranean		
GERO 489 - Finding the Key to a Long, Happy Life in Nicoya, Costa Rica		
GERO 493 - Longevity and Death among Ancient and Modern European Populations		
GERO 494 - Emotion-Cognition Interactions and Aging		
GERO 498 - Nutrition, Genes, Longevity and Diseases		
GERO 499 - Special Topics		
GERO 505 - Behavioral and Social Consequences of Design and Environment		
GERO 506 - Technological Innovations in Aging (Gerontechnology)		
GERO 507 - End of Life Care		
GERO 508 - The Mind and Body Connection through the Lifespan		
GERO 509 - Mindful Aging: Spirituality, Gratitude, and Resilience		
GERO 510 - Physiology of Development and Aging		
GERO 514 - The Art of Geriatric Symptom Management		
GERO 520 - Life Span Developmental Psychology		
GERO 522 - Counseling Older Adults and Their Families		
GERO 530 - Life Span Developmental Sociology		
GERO 540 - Social Policy and Aging		
GERO 541 - Health Care Delivery Models: Comparative Approaches		
GERO 550 - Administration and Systems Management in Programs for Older Adults		
GERO 551 - Applied Policy Skills in Aging		
GERO 561 - Introduction to Aging and Normal Changes with Aging		
GERO 562 - Diseases of Aging with Emphasis on Cardiovascular Diseases and Diabetes		
GERO 563 - Geropsychology		
GERO 564 - Multiple Chronic Conditions and Older Adults		
GERO 565 - Novel Technologies in Aging and Assisted Living		
GERO 566 - Cognitive Decline: Alzheimer's Disease and Dementia and Advances in Imaging		
GERO 567 - Prevention of Chronic Diseases through Nutrition, Physical Activity and Lifestyle Changes		
GERO 568 - Adaptive Age-Friendly Environments and Injury Prevention		
GERO 574 (3 units) - Leadership and Management in Senior Living		
GERO 575 (3 units) - Marketing Senior Living		
GERO 576 (3 units) - Finance and Senior Housing		
GERO 577 (2 units) - Food Service and Senior Living		
GERO 578 (2 units) - Revenue Management for Senior Living		
GERO 579 (2 units) - Branding Senior Living		
GERO 585 - The Aging Family		
GERO 590 - Directed Research		
GERO 591 Field Practicum		
GERO 593 - Research Methods		
GERO 599 - Special Topics		

MASTER OF ARTS IN MEDICAL GERONTOLOGY (MAMG)**REQUIRED COURSES**

33 UNITS TOTAL	SEMESTER	GRADE
GERO 561 - Introduction to Aging and Normal Changes with Aging		
GERO 562 - Diseases of Aging with Emphasis on Cardiovascular Disease and Diabetes		
GERO 563 - Geropsychology		
GERO 564 - Treating Chronic Conditions and Older Adults		
GERO 566 - Cognitive Decline: Alzheimer's Disease and Dementia and Advances in Imaging		
GERO 567 - Prevention of Chronic Diseases through Nutrition, Physical Activity and Lifestyle Changes		
GERO 569 (1 unit) - Healthcare Leadership and Administration		

ELECTIVE COURSES (8 units)

Students must select two electives. Courses taken outside of the list below are selected in consultation with the student advisor:

GERO 565 - Novel Technologies in Aging and Assisted Living		
GERO 568 - Adaptive Age-Friendly Environments and Injury Prevention		

MASTER OF ARTS IN FOODSERVICE MANAGEMENT AND DIETETICS (MAFMD)**REQUIRED COURSES**

32 UNITS TOTAL	SEMESTER	GRADE
GERO 411 (2 units) - Physiology, Nutrition, and Aging		
GERO 488 - Food, Culture, Disease and Longevity in Italy and the Mediterranean		
GERO 500 - Perspectives on a Changing Society: An Introduction to Aging		
GERO 512 (2 units) - Communicating Nutrition and Health		
GERO 515L - Food Production and Food Service Management		
GERO 567 - Prevention of Chronic Diseases through Nutrition, Physical Activity and Lifestyle Changes		
GERO 577 (2 units) - Food Service and Senior Living		
GERO 578 (2 units) - Revenue Management for Senior Living		
GERO 591 (2 units) - Field Practicum		
GERO 592 (2 units) - Multidisciplinary Research Seminar in Aging		
GERO 593 - Research Methods		

APPENDIX
MASTER OF ARTS IN GERONTOLOGY (MAG)
REQUIRED COURSES

28 UNITS TOTAL	SEMESTER	GRADE
GERO 500 - Perspectives on a Changing Society: An Introduction to Aging		
GERO 508 - The Mind and Body Connection through the Lifespan		
GERO 520 - Life Span Developmental Psychology		
GERO 530 - Life Span Developmental Sociology		
GERO 540 - Social Policy and Aging		

ELECTIVE COURSES (choose 2)

Students must select two electives (for a total of 8 units) of Gerontology courses from the list below. Students may take a maximum of one GERO 400 level course from the list below. Students may also take GERO 499 or 599 in consultation with the academic adviser.

GERO 488 - Food, Culture, Disease and Longevity in Italy and in the Mediterranean		
GERO 489 - Finding the Key to a Long, Happy Life in Nicoya, Costa Rica		
GERO 493 - Longevity & Death among Ancient & Modern European Populations		
GERO 494 - Emotion-Cognition Interactions and Aging		
GERO 498 - Nutrition, Genes, Longevity and Diseases		
GERO 499 - Special Topics		
GERO 501 - Applied Legal and Regulatory Issues in Aging		
GERO 502 - Marketing and Shifts in Consumer Decision Making		
GERO 504 - Marketing and Shifts in Aging Services Management		
GERO 505 - Behavioral and Social Consequences of Design and Environment		
GERO 506 - Technological Innovations in Aging (Gerontechnology)		
GERO 507 - End of Life Care		
GERO 509 - Mindful Aging: Spirituality, Gratitude, and Resilience		
GERO 510 - Physiology of Development and Aging		
GERO 514 - The Art of Geriatric Symptom Management		
GERO 522 - Counseling Older Adults and Their Families		
GERO 541 - Health Care Delivery Models: Comparative Approaches		
GERO 550 - Administration and Systems Management in Programs for Older Adults		
GERO 551 - Applied Policy Skills in Aging		
GERO 552 - Human Resources and Aging		
GERO 554 - Evaluation: Incorporating Evidence-Based Practices		
GERO 561 - Introduction to Aging and Normal Changes with Aging		
GERO 562 - Diseases of Aging with Emphasis on Cardiovascular Diseases and Diabetes		
GERO 563 - Geropsychology		
GERO 564 - Multiple Chronic Conditions and Older Adults		
GERO 565 - Novel Technologies in Aging and Assisted Living		
GERO 566 - Cognitive Decline: Alzheimer's Disease and Dementia and Advances in Imaging		
GERO 567 - Prevention of Chronic Diseases through Nutrition, Physical Activity and Lifestyle Changes		
GERO 568 - Adaptive Age-Friendly Environments and Injury Prevention		
GERO 585 - The Aging Family		
GERO 589 - Case Studies in Leadership and Change Management		
GERO 593 - Research Methods		
GERO 599 - Special Topics		

MASTER OF SCIENCE IN GERONTOLOGY (MSG)**REQUIRED COURSES**

44 UNITS TOTAL	SEMESTER	GRADE
GERO 510 - Physiology of Development and Aging		
GERO 520 - Life Span Developmental Psychology		
GERO 530 - Life Span Developmental Sociology		
GERO 540 - Social Policy and Aging		
GERO 589 - Case Studies in Leadership and Change Management		
GERO 591 - Field Practicum (taken 2nd year)		
GERO 593 - Research Methods		
GERO 555 - Integrating Gerontology: A Multidisciplinary Approach (taken 2nd year)		

ELECTIVES (12 units)

Students may choose most GERO 500 level courses with some exceptions like nutrition courses and GERO 592.

	SEMESTER	GRADE

ACCELERATED MASTER OF SCIENCE IN GERONTOLOGY (USC Leonard Davis undergrads only)**REQUIRED COURSES**

36 UNITS TOTAL	SEMESTER	GRADE
GERO 510 - Physiology of Development and Aging OR		
GERO 520 - Life Span Developmental Psychology OR		
GERO 530 - Life Span Developmental Sociology OR		
GERO 540 - Social Policy and Aging		
GERO 591 - Field Practicum		
GERO 591 - Field Practicum		
GERO 593 - Research Methods		
GERO 555 - Integrating Gerontology: A Multidisciplinary Approach		
Gerontology Elective (4 units)		

SKILL REQUIREMENTS (12 units)

	SEMESTER	GRADE

MASTER OF SCIENCE IN APPLIED TECHNOLOGY AND AGING (MSATA)

REQUIRED COURSES

32 UNITS TOTAL	SEMESTER	GRADE
GERO 500 - Perspectives on a Changing Society: An Introduction to Aging		
GERO 502 - Marketing and Shifts in Consumer Decision Making		
GERO 506 - Technological Innovations in Aging (Gerontechnology)		
GERO 565 - Novel Technologies in Aging and Assisted Living		
GERO 568 - Adaptive Age-Friendly Environments and Injury Prevention		
GERO 591 - Field Practicum		

ELECTIVE COURSE (8 units)

Students may take up to 8 units of Directed Research

GERO 501 - Applied Legal and Regulatory Issues in Aging		
GERO 510 - Physiology of Development and Aging		
GERO 554 - Evaluation: Incorporating Evidence-Based Practices		
GERO 563 - Geropsychology		
GERO 564 - Multiple Chronic Conditions and Older Adults		
GERO 566 - Cognitive Decline: Alzheimer's Disease and Dementia and Advances in Imaging		
GERO 589 - Case Studies in Leadership and Change Management		
GERO 590 - Directed Research		
GERO 590 - Directed Research		
GERO 592 (2 units) - Multidisciplinary Research Seminar in Aging		
GERO 593 - Research Methods		

MASTER OF SCIENCE IN NUTRITION, HEALTHSPAN AND LONGEVITY (MSNHL)

REQUIRED COURSES

44 UNITS TOTAL	SEMESTER	GRADE
GERO 498 - Nutrition, Genes, Longevity and Diseases		
GERO 511 - Fundamentals of Clinical Nutrition Screening and Assessment		
GERO 512 (2 units) - Communicating Nutrition and Health		
GERO 513 (2 units) - Fundamentals of Nutrition: Macronutrients		
GERO 515L - Food Production and Food Service Management		
GERO 517L - Advanced Therapeutic Nutrition		
GERO 518 - Current Topics in Clinical Nutrition		
GERO 560 - Macronutrients, Health, and Longevity		
GERO 590 (2 units) - Directed Research		
GERO 591 (2 units) - Field Practicum		
GERO 591 (2 units) - Field Practicum		
GERO 591 (2 units) - Field Practicum		
GERO 591 (2 units) - Field Practicum		
GERO 591 (2 units) - Field Practicum		
GERO 593 - Research Methods		

APPENDIX
MASTER OF SCIENCE IN NUTRITIONAL SCIENCE (MSNS)
REQUIRED COURSES

32 UNITS TOTAL	SEMESTER	GRADE
GERO 498 - Nutrition, Genes, Longevity and Diseases		
GERO 500 - Perspectives on a Changing Society: An Introduction to Aging		
GERO 518 - Current Topics in Clinical Nutrition		
GERO 560 - Macronutrients, Health, and Longevity		
GERO 564 - Multiple Chronic Conditions and Older Adults		
GERO 590 (2 units) - Directed Research		
GERO 590 (2 units) - Directed Research		
GERO 593 - Research Methods		

ELECTIVE COURSE (4 units minimum)

GERO 508 - The Mind and Body Connection through the Lifespan		
GERO 510 - Physiology of Development and Aging		
GERO 520 - Life Span Developmental Psychology		
GERO 522 - Counseling Older Adults and Their Families		
GERO 530 - Life Span Developmental Sociology		
GERO 540 - Social Policy and Aging		
GERO 550 - Administration and Systems Management in Programs for Older Adults		
GERO 554 - Evaluation: Incorporating Evidence-Based Practices		
GERO 561 - Introduction to Aging and Normal Changes with Aging		
GERO 562 - Diseases of Aging with Emphasis on Cardiovascular Diseases and Diabetes		
GERO 563 - Geropsychology		
GERO 567 - Prevention of Chronic Diseases through Nutrition, Physical Activity and Lifestyle Changes		
GERO 577 (2 units) - Food Service and Senior Living		
GERO 585 - The Aging Family		

MASTER OF SCIENCE IN LIFESPAN NUTRITION AND DIETETICS (MSLND)
REQUIRED COURSES

38 UNITS TOTAL	SEMESTER	GRADE
GERO 484 - Food History, Culture and Society OR		
GERO 498 - Nutrition, Genes, Longevity and Diseases		
GERO 511 - Fundamentals of Clinical Nutrition Screening and Assessment		
GERO 512 (2 units) - Communicating Nutrition and Health		
GERO 513 (2 units) - Fundamentals of Nutrition: Macronutrients		
GERO 515L - Food Production and Food Service Management		
GERO 517L - Advanced Therapeutic Nutrition		
GERO 560 - Macronutrients, Health, and Longevity		
GERO 590 (2 units) - Directed Research		
GERO 591 (2 units) - Field Practicum		
GERO 591 (2 units) - Field Practicum		
GERO 593 - Research Methods		
GERO 599 (4 units) - Special Topics		

DUAL DEGREE PROGRAMS

MASTER OF SCIENCE IN GERONTOLOGY / MASTER OF BUSINESS ADMINISTRATION

REQUIRED COURSES (GERONTOLOGY - 30 UNITS)

78 UNITS TOTAL	SEMESTER	GRADE
GERO 510 - Physiology of Development and Aging		
GERO 520 - Life Span Developmental Psychology		
GERO 530 - Life Span Developmental Sociology		
GERO 540 - Social Policy and Aging		
GERO 555 - Integrating Gerontology: A Multidisciplinary Approach		
GERO 591 - Field Practicum		
Gerontology Elective		
Gerontology Elective		

REQUIRED COURSES (BUSINESS - 48 UNITS)

MOR 548 - Competitive Advantage Through People		
MKT 512 - Marketing and Consumer Research		
MKT 525 - Consumer Behavior		
MKT 560 - Marketing Strategy and Policy		
Business Elective		
Business Elective		
Business Elective		
Business Elective		
Business Elective		
Business Elective		
Business Elective		
Business Elective		
Business Elective		
Business Elective		
Business Elective		
Business Elective		
Business Elective		
Business Elective		

MASTER OF SCIENCE IN GERONTOLOGY / MASTER OF HEALTH ADMINISTRATION**REQUIRED COURSES (GERONTOLOGY 36 UNITS)**

78 UNITS TOTAL	SEMESTER	GRADE
GERO 510 - Physiology of Development and Aging		
GERO 520 - Life Span Developmental Psychology		
GERO 530 - Life Span Developmental Sociology		
GERO 540 - Social Policy and Aging		
GERO 550 - Administration and System Management in Programs for Older Adults		
GERO 555 - Integrating Gerontology: A Multidisciplinary Approach		
GERO 591 - Field Practicum		
GERO 591 - Field Practicum		
GERO 593 - Research Methods		

REQUIRED COURSES (POLICY, PLANNING, AND DEVELOPMENT - 42 UNITS)

PPD 506 - Introduction to Microeconomics: Applications in Health		
PPD 509 - Problems and Issues in the Health Field		
PPD 510a - Financial Management of Health Services		
PPD 512 - Health Administration Residency Seminar		
PPD 513 - Legal Issues in Health Care Delivery		
PPD 514 - Economic Concepts Applied to Health		
PPD 515 - Strategic Management of Health Orgs.		
PPD 516 - Financial Accounting for Health Care Organizations		
PPD 517 - Concepts and Practices in Managing Health Care Organizations		
PPD 518 - Quality of Care Concepts		
PPD 545 - Human Behavior in Public Organizations		
PPD 558 - Multivariate Statistical Analysis		
PPD 601 - Management of Long-Term Care Organizations		

MASTER OF SCIENCE IN GERONTOLOGY / JURIS DOCTORATE**REQUIRED COURSES (GERONTOLOGY - 36 UNITS)**

112 UNITS TOTAL	SEMESTER	GRADE
GERO 510 - Physiology of Development and Aging		
GERO 520 - Life Span Developmental Psychology		
GERO 530 - Life Span Developmental Sociology		
GERO 540 - Social Policy and Aging		
GERO 555 - Integrating Gerontology: A Multidisciplinary Approach		
GERO 591 - Field Practicum		
GERO 591 - Field Practicum		
GERO 593 - Research Methods		
Gerontology Elective		

REQUIRED COURSES (LAW - 76 UNITS)

LAW 502 - Procedure I		
LAW 503 - Contracts		
LAW 504 - Criminal Law		
LAW 505 - Legal Profession		
LAW 507 - Property		
LAW 508 - Constitutional Law I		
LAW 509 - Torts I		
LAW 512 - Law, Language and Ethics		
LAW 515 - Legal Research, Writing and Advocacy I		
LAW 516 - Legal Research, Writing and Advocacy II		
Law Elective		
Law Elective		
Law Elective		
Law Elective		
Law Elective		
Law Elective		
Law Elective		
Law Elective		
Law Elective		
Law Elective		
Law Elective		
Law Elective		
Law Elective		

MASTER OF SCIENCE IN GERONTOLOGY / DOCTOR OF PHARMACY

REQUIRED COURSES (GERONTOLOGY - 32 UNITS)

165 UNITS TOTAL	SEMESTER	GRADE
GERO 520 - Life Span Developmental Psychology		
GERO 530 - Life Span Developmental Sociology		
GERO 540 - Social Policy and Aging		
GERO 555 - Integrating Gerontology: An Interdisciplinary Approach		

ELECTIVES - 16 units

GERO 475 - Ethical Issues in Geriatric Health Care		
GERO 496 - Introduction to Clinical Geriatrics		
GERO 508 - The Mind and Body Connection through the Lifespan		
GERO 519 - Recent Advances in Neurobiology and Endocrinology of Aging		
GERO 522 - Counseling Older Adults and Their Families		
GERO 550 - Administration and System Management in Programs for Older Adults		
GERO 554 - Program Evaluation		
GERO 591 - Field Practicum		

REQUIRED COURSES (PHARMACY - 133 UNITS)

Year I (P1) Curriculum

Fall

PHRD 501 Pharmaceutics I Units: 3
 PHRD 502 Pharmaceutics II Units: 2
 PHRD 503 Biological Systems I Units: 4
 PHRD 511 Pharmacy Practice and Professionalism 1 Units: 5
 PHRD 515 Metabolism and Cell Biology Units: 2
 PHRD 521 Medicinal Chemistry Units: 2

Spring

PHRD 504 Biological Systems II Units: 4
 PHRD 512 Pharmacy Practice and Professionalism 2 Units: 2
 PHRD 514 Calculations and Compounding Units: 2
 PHRD 516 Non-Prescription Therapies Units: 3
 PHRD 520 Introduction to Therapeutics Units: 2
 PHRD 552 Pharmaceutics III Units: 3
 Pharmacy Practice IPPE (2 unit; CR/NC or IP)

Year II Curriculum

Required Gerontology course work

Year III (P2) Curriculum

Fall

PHRD 508 Pharmacy Literature Analysis and Drug Information Units: 3
 PHRD 559 Therapeutics: Pharmacokinetics Units: 3
 PHRD 563 Case Conference 1 Units: 2
 PHRD 572 Therapeutics: General Medicine Units: 5
 PHRD 625 Hospital Pharmacy Practice Units: 1
 Pharmacy Practice IPPE (2 unit; CR/NC or IP)
 Electives: 1-3 units*

Spring

PHRD 517 Pharmacogenetics Units: 2
 PHRD 564 Case Conference 2 Units: 2
 PHRD 570 Therapeutics: Central Nervous System Units: 5
 PHRD 603 Therapeutics: Endocrine System Units: 5
 PHRD 624 Community Pharmacy Practice Units: 2
 PHRD 634 Scholarly Project 1 Units: 1
 Pharmacy Practice IPPE (2 unit; CR/NC or IP)
 Electives: 1-3 units*

Year IV (P3) Curriculum

Fall

PHRD 611 Therapeutics: Infectious Diseases Units: 5
 PHRD 619 Therapeutics: Cardiovascular System Units: 5

PHRD 622 Case Conference 3 Units: 2
PHRD 633 Pharmacy Management and Economics
Units: 2
PHRD 635 Scholarly Project 2 Units: 1
Pharmacy Practice IPPE (0 unit; CR/NC or IP)
Electives: 1-3 units*

Spring

PHRD 567 Pharmacy Law Units: 2
PHRD 608 Therapeutics: Oncology and Immune
Disorders Units: 5
PHRD 623 Case Conference 4 Units: 1
PHRD 636 Scholarly Project 3 Units: 1
PHRD 650 APPE Gateway Units: 2
Pharmacy Practice IPPE (0 unit; CR/NC or IP)
Electives: 1-3 units*
APPE Course (Optional): 6 units

Required Introductory Pharmacy Practice Experiences (IPPE) Courses

Students will be required to register for the following IPPE course sequences as indicated in the schedule above. Students will need to register for the second course of each sequence until they have completed the 80 hours of IPPE associated with the first course of each sequence. Students will be given a grade of Credit (CR) in the first course of each sequence once the 80 IPPE hours have been successfully completed.

PHRD 627a Longitudinal Elective Pharmacy Practice
Units: 2
PHRD 627b Longitudinal Elective Pharmacy Practice
Units: 0
PHRD 629a Longitudinal Community Pharmacy Prac
tice Units: 2
PHRD 629b Longitudinal Community Pharmacy Prac
tice Units: 0
PHRD 631a Longitudinal Institutional Pharmacy Prac
tice Units: 1, 2, 3
PHRD 631b Longitudinal Institutional Pharmacy Prac
tice Units: 0

Note:

*Elective courses: Students MUST complete a mini-
mum of 3 units of elective courses for the degree.
Students will be provided a list of courses approved
each year.

**APPE courses are described below. Students may
begin their APPEs in late March or early April of their
P3 year and may be assigned to any of APPEs listed
below.

Advanced Pharmacy Practice Experience (APPE)

Students must enroll in a minimum of six 6-unit six-
week APPEs for a total of 36 units. Some students will
take their APPEs entirely in their P4 year. Some will
take one 6-unit APPE starting in the spring of their P3
year (late March/early April). Students will return to
campus the last six weeks of their P4 year.

Required APPE Courses

Students must complete all APPE courses below (24
units) and the Doctor of Pharmacy Capstone courses
(0 units).

PHRD 701 Acute Care Clinical APPE Units: 6
PHRD 704 Primary Care APPE Units: 6
PHRD 705 Community Pharmacy APPE Units: 6
PHRD 718 Hospital Pharmacy Practice APPE Units: 6
PHRD 796a Doctor of Pharmacy Capstone Units: 0
PHRD 796b Doctor of Pharmacy Capstone Units: 0, 3

Elective APPE Course

Students must complete 12 units from the list below.

PHRD 714 Nuclear Pharmacy APPE Units: 6
PHRD 725 International Pharmacy Practice Experi
ence Units: 3, 6
PHRD 731 Advanced Geriatrics APPE Units: 6
PHRD 738 Pharmaceutical Industry APPE Units: 6
PHRD 750 Advanced Pharmacy Practice Elective
(APPE) Units: 6
PHRD 751 Non-traditional Advanced Pharmacy Elec
tive (APPE) Units: 6

MASTER OF SCIENCE IN GERONTOLOGY / MASTER OF PUBLIC ADMINISTRATION**REQUIRED COURSES (GERONTOLOGY - 40 UNITS)**

68 UNITS TOTAL	SEMES- TER	GRADE
GERO 510 - Physiology of Development and Aging		
GERO 520 - Life Span Developmental Psychology		
GERO 530 - Life Span Developmental Sociology		
GERO 540 - Social Policy and Aging		
GERO 550 - Administration and System Management in Programs for Older Adults		
GERO 555 - Integrating Gerontology: A Multidisciplinary Approach		
GERO 591 - Field Practicum		
GERO 591 - Field Practicum		
GERO 593 - Research Methods		
Gerontology Elective		

REQUIRED COURSES (POLICY, PLANNING, AND DEVELOPMENT - 28 UNITS)

PPD 503 - Economics for Public Policy		
PPD 504 - Essential Statistics for Public Management		
PPD 540 - Public Administration & Society		
PPD 545 - Human Behavior in Public Organizations		
PPD 546 - Professional Practice of Public Administration		
PPDE 505 - Professional workshop in Public Administration		
PPD 541 - Public Financial Management and Budgeting OR		
PPDE 645 - Financial Management of Noprofit Organizations		
Elective (4 units)		

MASTER OF SCIENCE IN GERONTOLOGY / MASTER OF SOCIAL WORK**REQUIRED COURSES (GERONTOLOGY - 32 UNITS)**

73 UNITS TOTAL	SEMESTER	GRADE
GERO 510 - Physiology of Development and Aging		
GERO 520 - Life Span Developmental Psychology		
GERO 530 - Life Span Developmental Sociology		
GERO 540 - Social Policy and Aging		
GERO 591 - Field Practicum		
GERO 591 - Field Practicum		
Gerontology Elective		
Gerontology Elective		

REQUIRED COURSES (SOCIAL WORK - 41 UNITS)

SOWK 506: Human Behavior and the Social Environment		
SOWK 536: Policy and Advocacy in Professional Social Work		
SOWK 544: Social Work Practice with Individuals, Families, and Groups		
SOWK 546: Science of Social Work		
SOWK 588: Integrative Learning for Social Work Practice		
SOWK 589A: Applied Learning in Field Education		
SOWK 589B: Applied Learning in Field Education		
SOWK 630 - Diversity, Social Issues, and Culturally Competent Social Work Practice		

SOCIAL WORK CONCENTRATION (CHOOSE ONE SET)**ADULT MENTAL HEALTH AND WELLNESS**

SOWK 635: Research and Evaluation for Social Work with Adults		
SOWK 637: Wellness, Recovery, and Integrated Care		
SOWK 638: Policy in Integrated Care		
SOWK 643: Social Work Practice in Integrated Care		
SOWK 644: Explanatory Theories of Health and Mental Health		
SOWK 647: Advanced Practice with Complex Social Work Cases		

SOCIAL CHANGE AND INNOVATION

SOWK 629: Research and Evaluation for Community		
SOWK 639: Policy Advocacy and Social Change		
SOWK 648: Management and Organizational Development		
SOWK 672: Social Work and Business Settings		
SOWK 684: Community Practice for Social Change		
SOWK 6XX: Elective		